

OCOLUL SILVIC VĂLENI
JUD. PRAHOVA
INTRARE Nr. 2180
IEȘIRE
 ziua 15 luna 02 an 2017

OS VALENI DE MUNTE
 OS VALENI DE MUNTE

17.02.2017
 CULES

ACT DE PUNERE IN VALOARE NR. -- PH - 286

Unitate de Productie : 2 - CERASU
 Denumire A.P.V. : 2805 AC I SERBANESCU

| | | | | |
|--|---|-----------------|---------------|-------------|
| Suprafata totala act - (ha) : 123,50 | Informatii privind N.T.S.M. | Grupa de specii | Nr. de arbori | Vol. arbore |
| Tratament : ACCIDENTALE I | | | | |
| Natura produsului : ACCIDENTALE I | Stancarii pe - (ha) : Arbori putregaiosi - (buc) : cu un volum de - (mc) : Iescarii - (buc) : cu un volum de - (mc) : | Rasinoase | 50 | 234 |
| Tehnologia de exploatare : TRUNCHIURI SI CATARGE | | FAG | 27 | 58 |
| Data inventarierii : 07.02.2017 | | Quercinee | | |
| Anul exploatarei : 2017 | | Diverse tari | 15 | 19 |
| Procedeeul de inventariere : FIR CU FIR | | Diverse moi | | |
| Ciocan rotund nr. : 470/2 | | Total : | 92 | 311 |
| Ciocan patrat nr. : | | | | |

| Specia | SORTARE DIMENSIONALA | | | | | | | Lemn lucru | Coaja | Lemn de foc | | Volum brut |
|-----------------|----------------------|-----------|----------|----------|----|----|----|------------|-----------|-------------|-----------|------------|
| | G1 | G2 | G3 | M1 | M2 | M3 | LS | | | Total | VF | |
| BRAD | 105 | 7 | 1 | 1 | | | | 114 | 13 | 105 | 13 | 232 |
| MOLID | | | | | | | | | | 2 | | 2 |
| FAG | 7 | 6 | | | | | | 13 | | 45 | 3 | 58 |
| MESTEACAN | | | | | | | | | | 1 | | 1 |
| PALTIN DE MUNTE | | 2 | | | | | | 2 | | 14 | | 16 |
| ULM DE MUNTE | | | | | | | | | | 2 | | 2 |
| TOTAL | 112 | 15 | 1 | 1 | | | | 129 | 13 | 169 | 16 | 311 |

| U.A. | Suprafata ha | Varsta ani | Panta G | Semintis utilizabil | | | | Total volum brut |
|--------------|---------------|------------|---------|---------------------|--------|------------|--|------------------|
| | | | | % | S. tot | Compozitie | | |
| 25 A | 42,00 | 125,4 | 25,00 | | | | | 117 |
| 26 A | 25,40 | 88,0 | 25,00 | | | | | 89 |
| 27 A | 21,80 | 90,7 | 28,00 | | | | | 38 |
| 28 A | 34,30 | 93,2 | 25,00 | | | | | 67 |
| Total | 123,50 | | | | | | | 311 |

| U.A. | BR | FA | ME | MO | PA.M | UL.M | Volum |
|--------------|------------|-----------|----------|----------|-----------|----------|------------|
| 25 A | 108 | 7 | | 2 | | | 117 |
| 26 A | 80 | 4 | 1 | | 2 | 2 | 89 |
| 27 A | 25 | 13 | | | | | 38 |
| 28 A | 19 | 34 | | | 14 | | 67 |
| Total | 232 | 58 | 1 | 2 | 16 | 2 | 311 |

| U.A. | Specia | Diametre | | Inaltime | | Var sta | Vol. arb | Nr. arb | Cres tere | Sortare dimensionala | | | | | | | Coaja | Lemn foc | | Volum brut |
|-----------------------------|--------|----------|-------|----------|-------|---------|----------|---------|-----------|----------------------|------------|-----------|----------|----------|----|----------|-----------|------------|------------|------------|
| | | dt | deg | ht | hc | | | | | G1 | G2 | G3 | M1 | M2 | M3 | LS | | Total | VF | |
| 25 A | BR | 66,00 | 66,10 | 29,20 | 29,20 | 128 | 4,32 | 25 | | 54 | 5 | 1 | 1 | | | 7 | 40 | 6 | 108 | |
| | MO | 46,00 | 46,00 | 24,50 | 24,50 | 93 | 2,00 | 1 | | | | | | | | | 2 | | 2 | |
| | FA | 80,00 | 80,00 | 27,00 | 27,00 | 93 | 7,00 | 1 | | 1 | | | | | | | 6 | | 7 | |
| Total U.A. : 25 A | | | | | | | | | 27 | | 55 | 5 | 1 | 1 | | 7 | 48 | 6 | 117 | |
| 26 A | BR | 71,30 | 74,00 | 28,00 | 28,40 | 88 | 5,71 | 14 | | 32 | 1 | | | | | 3 | 44 | 5 | 80 | |
| | FA | 39,30 | 40,90 | 22,70 | 23,00 | 88 | 1,33 | 3 | | | 1 | | | | | | 3 | | 4 | |
| | ME | 44,00 | 44,00 | 23,00 | 23,00 | 88 | 1,00 | 1 | | | | | | | | | 1 | | 1 | |
| | PA.M | 48,00 | 48,00 | 20,00 | 20,00 | 88 | 2,00 | 1 | | | | | | | | | | 2 | | 2 |
| | UL.M | 46,00 | 46,00 | 23,50 | 23,50 | 88 | 2,00 | 1 | | | | | | | | | | 2 | | 2 |
| Total U.A. : 26 A | | | | | | | | | 20 | | 32 | 2 | | | | 3 | 52 | 5 | 89 | |
| 27 A | BR | 61,00 | 62,40 | 29,00 | 29,20 | 93 | 4,17 | 6 | | 14 | 1 | | | | | 2 | 8 | 1 | 25 | |
| | FA | 48,00 | 50,10 | 26,80 | 27,20 | 88 | 2,60 | 5 | | 1 | 2 | | | | | | 10 | 1 | 13 | |
| Total U.A. : 27 A | | | | | | | | | 11 | | 15 | 3 | | | | 2 | 18 | 2 | 38 | |
| 28 A | BR | 64,00 | 64,50 | 28,00 | 28,10 | 98 | 4,75 | 4 | | 5 | | | | | | 1 | 13 | 1 | 19 | |
| | FA | 48,70 | 49,90 | 25,30 | 25,60 | 93 | 1,89 | 18 | | 5 | 3 | | | | | | 26 | 2 | 34 | |
| | PA.M | 40,00 | 40,60 | 22,70 | 22,80 | 92 | 1,17 | 12 | | | 2 | | | | | | 12 | | 14 | |
| Total U.A. : 28 A | | | | | | | | | 34 | | 10 | 5 | | | | 1 | 51 | 3 | 67 | |
| Total General U.A. : | | | | | | | | | 92 | | 112 | 15 | 1 | 1 | | | 13 | 169 | 16 | 311 |

Sef Ocol,

Intocmit,

Birou Fond Forestier,

Verificat,

TRONARU ADRIAN



A handwritten signature in blue ink, appearing to be 'C. Bănuș', written over a horizontal line.

ACT DE PUNERE IN VALOARE NR. 2805 AC 1 SERBANESCU
 Numar SUMAL:

S.P. nr. 2 CERASU

Accesibilitate: 301.1000 m

PRODUCTIE INDUSTRIALA

| | | | | | |
|--|-----------------------------|-----------------|-----------------|--------------------|--------|
| Suprafata totala act: 123.30 ha | INFORMATII PRIVIND N.T.S.M. | Grupa de specii | Numar de arbora | Volun arbore mediu | Elaga) |
| Tratament: t. de accidentale I | Stincarii pe: ha | Resinoase | 50 | 4.68 | 0.66 |
| Matura produsului: accid. I (fara dobor.) | Arbori putregaiusi: buc. | FAG | 27 | 2.15 | 0.70 |
| Tehnologia de exploatare: trunchiuti si catarge | cu un volum de: mc | Quercinee | 13 | 1.27 | 0.63 |
| Data inventarierii: 7 Februarie 2017 | Numar iescarii: 0 | Diverse tari | | | |
| Anul exploatareii: 2017 | | Diverse moi | | | |
| Procedeele de inventariere: fir cu fir. | | TOTAL: | 92 | 3.38 | 0.66 |
| Clocan rotund nr: PS 470/2 PLESEA VERDE | | | | | |
| Semintia neutilizabil pe ha. Vol. craci rasin. 13.00 mc. | | | | | |
| Preturi conform Hotararii Nr. 383/26/09/2016 | | | | | |

| Specia | SORTAREA DIMENSIONALA | | | | | | | Lemn subtire | Lemn de foc Total | Lemn de foc Total | Volun brut | Valoare lei |
|---------------|-----------------------|-----------|----------|----------|----------|----------|----------|--------------|-------------------|-------------------|------------|-----------------|
| | Q1 | Q2 | Q3 | M1 | M2 | M3 | coaja | | | | | |
| BRAD | 105 | 7 | 1 | 1 | 0 | 0 | 0 | 114 | 13 | 105 | 13 | 31259.84 |
| MOLID | 0 | 0 | 0 | 0 | 0 | 0 | 0 | 0 | 0 | 2 | 0 | 46.14 |
| FAG | 7 | 6 | 0 | 0 | 0 | 0 | 0 | 13 | 0 | 45 | 3 | 4399.97 |
| MESTEACAN | 0 | 0 | 0 | 0 | 0 | 0 | 0 | 0 | 0 | 1 | 0 | 47.33 |
| PALTIN | 0 | 2 | 0 | 0 | 0 | 0 | 0 | 2 | 0 | 14 | 0 | 1114.60 |
| ULM | 0 | 0 | 0 | 0 | 0 | 0 | 0 | 0 | 0 | 2 | 0 | 94.66 |
| Total: | 112 | 15 | 1 | 1 | 0 | 0 | 0 | 129 | 13 | 169 | 16 | 36962.54 |

| U.A. | SupraVir/Pan- Data lista ta ha ani g | VOLUM BRUT PE SPECII (mc) | | | | | | | Total volum brut | Semintia utilizabil | | | |
|------|--|---------------------------|----|----|----|----|---|-----|------------------------|---------------------|------------|---|------|
| | | BR | MO | FA | ME | PA | M | ULM | | S-tot | Compozitie | H | Rasp |
| 25A | 42.0 93 25.0 | 106 | 2 | 7 | | | | | 117 | | | | |
| 26A | 25.4 88 25.0 | 80 | | 4 | 1 | 2 | 2 | | 89 | | | | |
| 27A | 21.8 88 28.0 | 25 | | 13 | | | | | 38 | | | | |
| 28A | 34.3 93 25.0 | 19 | | 34 | | 14 | | | 67 | | | | |

| Nr. u.a. | Spe- cia | Diametre dt dcg | Inaltimei viri ht hcr | V.arb. (Nr. ar- bitari) | V. arb. (Nr. ar- bitari) | Cre: (ar.) | q1 | q2 | q3 | m1 | m2 | m3 | leam subt) | coa- ja | leam de foc total | V.brut [mc] | pret lei: | | | |
|-----------------------|-------------|----------------------|----------------------------|-------------------------------|--------------------------------|---------------|-------|----|----|----|----|----|---------------|------------|----------------------|----------------|--------------|-----|----------|---------|
| | | | | | | | 1 | 2 | 3 | 1 | 2 | 3 | 1 | 2 | 1 | 2 | 1 | 2 | | |
| 25A | BR | 66.0 | 66.1 | 29.2 | 129.2 | 128 | 4.320 | 25 | | 54 | 5 | 1 | 1 | | 7 | 40 | 6 | 108 | 16127.41 | |
| | MO | 46.0 | 46.0 | 24.5 | 124.5 | 93 | 2.000 | 1 | | | | | | | 2 | 2 | | 2 | 46.14 | |
| | FA | 80.0 | 80.0 | 27.0 | 127.0 | 93 | 7.000 | 1 | | 1 | | | | | 6 | | 7 | 7 | 467.60 | |
| Total u.a. 25A | | | | | | | | | | | | | | | 7 | 48 | 6 | 117 | 16641.15 | |
| 26A | BR | 71.3 | 74.0 | 28.0 | 128.4 | 88 | 5.710 | 14 | | 32 | 1 | | | 3 | 44 | 5 | 80 | 4 | 9524.25 | |
| | FA | 39.3 | 40.9 | 22.7 | 123.0 | 88 | 1.330 | 3 | | | | | | | 3 | 4 | | 4 | 286.22 | |
| | ME | 44.0 | 44.0 | 23.0 | 123.0 | 89 | 1.000 | 1 | | | | | | | 1 | 1 | | 1 | 47.33 | |
| | PA.M | 48.0 | 48.0 | 20.0 | 120.0 | 88 | 2.000 | 1 | | | | | | | 2 | 2 | | 2 | 68.86 | |
| | ULM | 46.0 | 46.0 | 23.5 | 123.5 | 89 | 2.000 | 1 | | | | | | | 2 | 2 | | 2 | 94.66 | |
| Total u.a. 26A | | | | | | | | | | | | | | | 3 | 52 | 5 | 89 | 10021.32 | |
| 27A | BR | 61.0 | 62.4 | 28.0 | 129.2 | 93 | 4.170 | 6 | | 14 | 1 | | | 2 | 8 | 1 | 25 | 1 | 4084.17 | |
| | FA | 48.0 | 50.1 | 26.8 | 127.2 | 88 | 2.600 | 5 | | 1 | 2 | | | | 10 | 1 | 13 | 1 | 961.30 | |
| Total u.a. 27A | | | | | | | | | | | | | | | 2 | 18 | 2 | 38 | 1 | 4965.47 |
| 28A | BR | 64.0 | 64.5 | 26.0 | 128.1 | 98 | 4.750 | 4 | | 5 | | | | 1 | 13 | 1 | 19 | 1 | 1604.01 | |
| | FA | 48.7 | 49.9 | 25.3 | 125.6 | 93 | 1.890 | 18 | | 5 | 3 | | | | 26 | 2 | 34 | 1 | 2484.85 | |
| | PA.M | 40.0 | 40.6 | 22.7 | 122.8 | 92 | 1.170 | 12 | | | 2 | | | | 12 | 1 | 14 | 1 | 1045.74 | |
| Total u.a. 28A | | | | | | | | | | | | | | | 1 | 31 | 3 | 47 | 1 | 5334.60 |

Postata
 Volum (mc)
 Nr. arbori

Software by Icoziaga Grigore



Intocmita

Birou Fond Forestier
 ING. MOISESCU GEORGE

Clava

OCOLUL SILVIC VALENII DE Munte
JUD. PRAHOVA
 INTRARE Nr. 2180
 IESIRE
 ziua 15 luna 02 an 2017

| DESCRIEREA STATIUNII SI ARBORETULUI | | | | | | | | | | | | | | | | |
|---|-------------|-------------|-----------------|------------|----------|---------|-------------|-----------------|----------------|-----------------|----------------|------|-----------|-----------|-----------|------|
| ELM ARB | P R P | M R P | VAR RE GE | STA ANI | DM CM | HM M | C L P | A MES TEC | EL AG AJ | PROVE NIENTA | VI TA LI | DENS | V O L U M | | | CRES |
| | | | | | | | | | | | | CONS | MC/ HA | MC/ UA | MC/ HA | |
| 25 A 42.00 HA GF 1-2I-4J SUP: A TS: 3333 TP: 2211 SOI: 3201 Versant superior ondulat EXPOZITIE: SE INC: 25 G ALTITUDINE: 840 - 1070 M LITTELA: continua-normala TIP FLORA: Asperula-Dentaria Natural fundamental prod. sup relativ-pluten COMP. ACTUALA: 6 FA 2 BR 2 BR COMP. TEL.: 6 FA 4 BR SORT: FA F gros, cher sup, derulaj VARSTA EXPL.: 120 ani BR Mijlociu, celuloza, constr. SEMUTII: SUBARBORET: DATE COMPL.: POI: ERZ: UCURARI EXEC: 2008-T produse accidentale 2009-T igiena UCURARI PROP: TIGIENA | | | | | | | | | | | | | | | | |
| FA | 6 | IN | 85 | 42 | 29 | 2 | | 7 | RN | N | | 0.48 | 269 | 11298 | 4.0 | |
| BR | 2 | IN | 120 | 52 | 33 | 2 | M | 7 | RN | N | | 0.16 | 143 | 6006 | 1.1 | |
| BR | 2 | IN | 85 | 44 | 28 | 2 | M | 7 | RN | N | | 0.16 | 115 | 4830 | 1.8 | |
| TOTAL | | | 85 | | | | 2 | | | | | 0.8 | 527 | 22134 | 7.5 | |
| 25 B 2.80 HA GF 1-2C-4J SUP: M TS: 3322 TP: 4141 SOI: 3201 Versant superior ondulat EXPOZITIE: S INC: 25 G ALTITUDINE: 1070 M LITTELA: continua-normala TIP FLORA: Festuca altissima Natural fundamental prod. mij echien COMP. ACTUALA: 10 FA COMP. TEL.: 10 FA SORT: FA F gros, cher sup, derulaj VARSTA EXPL.: BR Mijlociu, celuloza, constr. SEMUTII: SUBARBORET: DATE COMPL.: POI: ERZ: UCURARI EXEC: 2001-T produse accidentale 2002-T produse accidentale UCURARI PROP: TIGIENA | | | | | | | | | | | | | | | | |
| FA | 10 | IN | 85 | 36 | 24 | 3 | | 7 | RN | N | | 0.70 | 288 | 806 | 5.8 | |
| TOTAL | | | 85 | | | 3 | | | | | | 0.7 | 288 | 806 | 5.8 | |
| 26 A 25.40 HA GF 1-2I-4J SUP: A TS: 3333 TP: 2211 SOI: 3201 Versant superior ondulat EXPOZITIE: E INC: 25 G ALTITUDINE: 940 - 1030 M LITTELA: continua-normala TIP FLORA: Asperula-Dentaria Natural fundamental prod. sup echien COMP. ACTUALA: 6 FA 3 BR 1 ME COMP. TEL.: 6 FA 3 BR 1 ME SORT: FA F gros, cher sup, derulaj VARSTA EXPL.: 120 ani BR Mijlociu, celuloza, constr. SEMUTII: SUBARBORET: DATE COMPL.: POI: ERZ: UCURARI EXEC: UCURARI PROP: TIGIENA | | | | | | | | | | | | | | | | |
| FA | 6 | IN | 80 | 42 | 27 | 2 | | 7 | RN | N | | 0.48 | 239 | 6071 | 4.9 | |
| BR | 3 | IN | 80 | 50 | 27 | 2 | M | 7 | RN | N | | 0.24 | 164 | 4166 | 2.8 | |
| ME | 1 | IN | 80 | 36 | 26 | 2 | I | 6 | RN | N | | 0.08 | 30 | 762 | 0.4 | |
| TOTAL | | | 80 | | | 2 | | | | | | 0.8 | 433 | 10999 | 8.1 | |
| 26 B 4.30 HA GF 1-2C-4J SUP: M TS: 3322 TP: 4141 SOI: 3201 Versant superior ondulat EXPOZITIE: SE INC: 25 G ALTITUDINE: 1070 M LITTELA: continua-subtrie TIP FLORA: Festuca altissima Natural fundamental prod. mij relativ-echien COMP. ACTUALA: 9 FA 1 PLT COMP. TEL.: 9 FA 1 PLT SORT: FA Gros si mijl, cherestea VARSTA EXPL.: BR Mijlociu, celuloza, constr. SEMUTII: SUBARBORET: DATE COMPL.: POI: ERZ: UCURARI EXEC: 2002-T produse accidentale UCURARI PROP: TIGIENA | | | | | | | | | | | | | | | | |
| FA | 9 | IN | 90 | 38 | 25 | 3 | | 7 | RN | N | | 0.72 | 316 | 1359 | 5.7 | |
| PLT | 1 | IN | 75 | 40 | 23 | 3 | M | 6 | RN | N | | 0.08 | 25 | 108 | 0.1 | |
| TOTAL | | | 90 | | | 3 | | | | | | 0.8 | 341 | 1467 | 5.8 | |

| DESCRIEREA STATIUNII SI ARBORETULUI | | | | | | | | | | ELM ARB | P R P | M R P | VAR RE GE | STA ANI | DM CM | HM M | C L P | A MES TEC | EL AG AJ | PROVE NIENTA | VI TA LI | DENS | | VOLUM | | | CRES |
|--|--|--|--|--|--|--|--|--|--|------------|-------------|-------------|-----------------|------------|----------|---------|-------------|-----------------|----------------|-----------------|----------------|------|-------|-------|-------|--|------|
| | | | | | | | | | | | | | | | | | | | | | | CONS | MC/HA | MC/UA | MC/HA | | |
| 26C 0.80 HA GF: 1-2L4J SUP: TS: 3333 TP: 2211 SOL: 3201 Versant mijlociu ondulat EXPOZITIE: E INC: 15 G ALTITUDINE: 950 M LITERA: continua-groasa TIP FLORA: Asperula-Dentaria COMP. ACTUALA COMP. TEL.: 6FA 3BR 1PAM SORT: FA: Gros si mijl. cherestea BR: Mijlociu, celuloza, constr. SEM. UTIL: SI BARBORET: DATE COMPL.: POE: ERZ: UC CRARI EXEC: 2004 (impaduriri poteni si goluri) UC CRARI PROP: IMPADURIRI (poteni si goluri) pe 0.8 ha cu 6FA3BR1PAM INGRADIRI LA CULTURILOR, COMPL. | | | | | | | | | | TOTAL | | | | | | | | | | | | | | | | | |
| 27A 21.80 HA GF: 1-2L4J SUP: A TS: 3333 TP: 2211 SOL: 3201 Versant superior ondulat EXPOZITIE: SE INC: 28 G ALTITUDINE: 920 - 1110 M LITERA: continua-normala TIP FLORA: Asperula-Dentaria Natural fundamental prod. sup. relativ-echien COMP. ACTUALA: 7FA 2BR 1MO COMP. TEL.: 7FA 2BR 1MO FA: F.gros, cher. sup. derulaj BR: Mijlociu, celuloza, constr. VARSTA EXPL.: 120 ani SEM. UTIL: SI BARBORET: DATE COMPL.: POE: ERZ: UC CRARI EXEC: 2009-T igiena 2007-1 produse accidentale UC CRARI PROP: TIGIENA | | | | | | | | | | EA | 7 | IN | 80 | 38 | 27 | 2 | | | 7 | RN | N | 0.56 | 279 | 6082 | 5.7 | | |
| | | | | | | | | | | BR | 2 | IN | 85 | 50 | 29 | 2 | M | 7 | RN | N | 0.16 | 120 | 2616 | 1.8 | | | |
| | | | | | | | | | | MO | 1 | IN | 90 | 44 | 26 | 2 | M | 6 | RN | N | 0.08 | 50 | 1090 | 0.8 | | | |
| | | | | | | | | | | TOTAL | | 80 | | | 2 | | | | 0.8 | 449 | 9788 | 8.3 | | | | | |
| 27B 3.50 HA GF: 1-2C4J SUP: M TS: 3322 TP: 4141 SOL: 3201 Versant superior ondulat EXPOZITIE: SE INC: 25 G ALTITUDINE: 1110 M LITERA: continua-subtire TIP FLORA: Festuca altissima Natural fundamental subprod. echien COMP. ACTUALA: 10FA COMP. TEL.: 10FA SORT: FA: F.gros, cher. sup. derulaj BR: Mijlociu, celuloza, constr. VARSTA EXPL.: SEM. UTIL: SI BARBORET: DATE COMPL.: 20% tulpini nesanat ERZ: UC CRARI EXEC: 2002-1 produse accidentale UC CRARI PROP: TIGIENA | | | | | | | | | | FA | 10 | IN | 95 | 40 | 22 | 4 | | 6 | RN | S | 0.70 | 251 | 879 | 4.1 | | | |
| | | | | | | | | | | TOTAL | | 95 | | 4 | | | | 0.7 | 251 | 879 | 4.1 | | | | | | |
| 28A 34.30 HA GF: 1-2L4J SUP: A TS: 3333 TP: 2211 SOL: 3201 Versant mijlociu ondulat EXPOZITIE: E INC: 25 G ALTITUDINE: 940 - 1110 M LITERA: continua-normala TIP FLORA: Asperula-Dentaria Natural fundamental prod. sup. echien COMP. ACTUALA: 7FA 2BR 1ME COMP. TEL.: 7FA 2BR 1DI SORT: FA: F.gros, cher. sup. derulaj BR: Mijlociu, celuloza, constr. VARSTA EXPL.: 120 ani SEM. UTIL: SI BARBORET: DATE COMPL.: POE: ERZ: UC CRARI EXEC: 2005-1 produse accidentale 2005-Raritati UC CRARI PROP: RARITATI | | | | | | | | | | FA | 7 | IN | 85 | 36 | 29 | 2 | | 7 | RN | N | 0.63 | 354 | 12142 | 6.0 | | | |
| | | | | | | | | | | BR | 2 | IN | 90 | 44 | 29 | 2 | M | 6 | RN | N | 0.18 | 135 | 4631 | 1.9 | | | |
| | | | | | | | | | | ME | 1 | IN | 85 | 30 | 28 | 2 | M | 6 | RN | N | 0.09 | 37 | 1269 | 0.4 | | | |
| | | | | | | | | | | TOTAL | | 85 | | 2 | | | | 0.9 | 526 | 18042 | 8.3 | | | | | | |

No 20

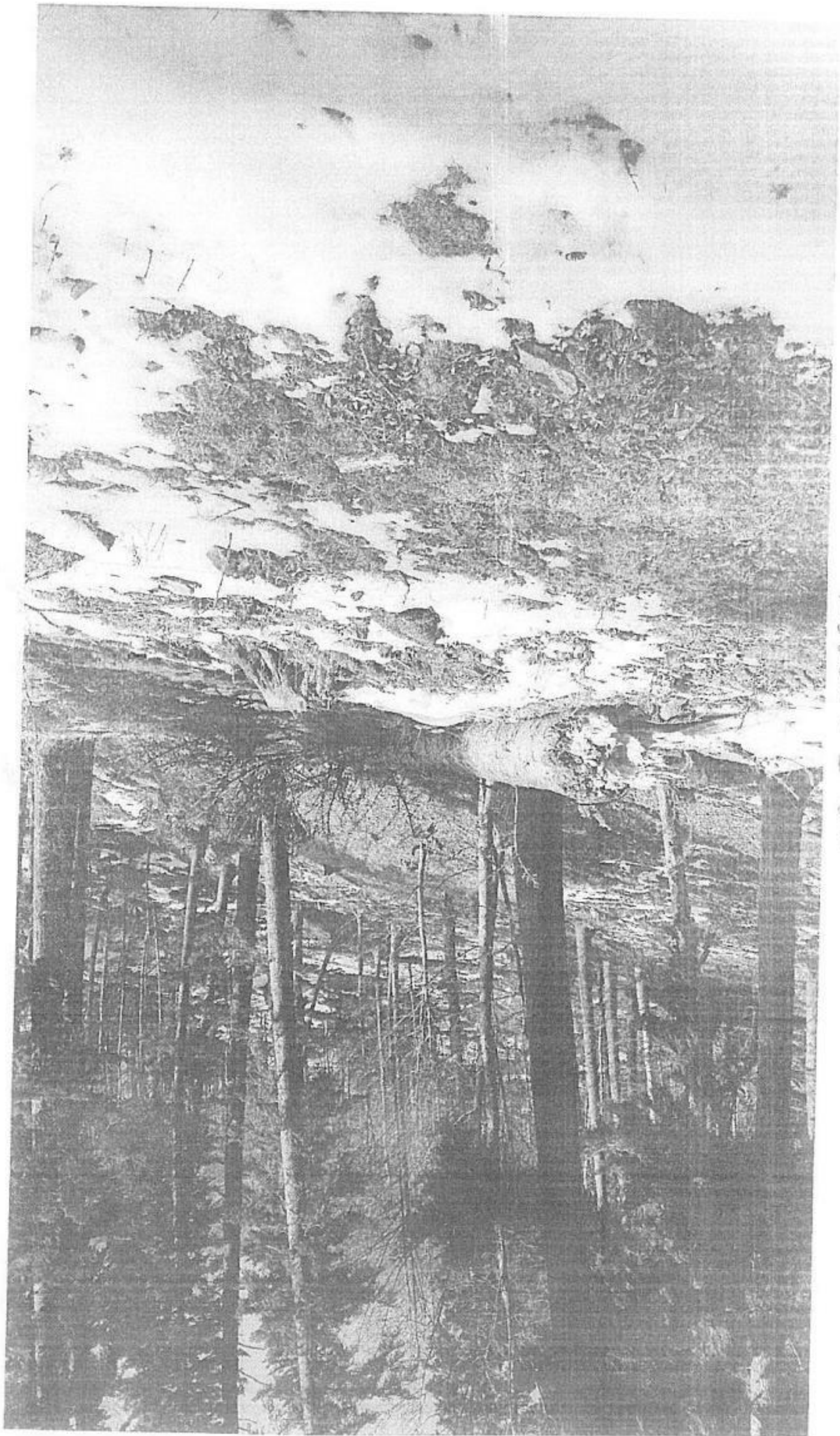

UP OF CERASU
CA 35A

No. 20



U.P. H. CERASU
C.A. 25A

U 3
96



U. I. CERASU
74 KA

U6
26



U.P. II CERASU
U.A. 26A

UG. 27A



U.P. I CERASU
UA 2719

11/11/77

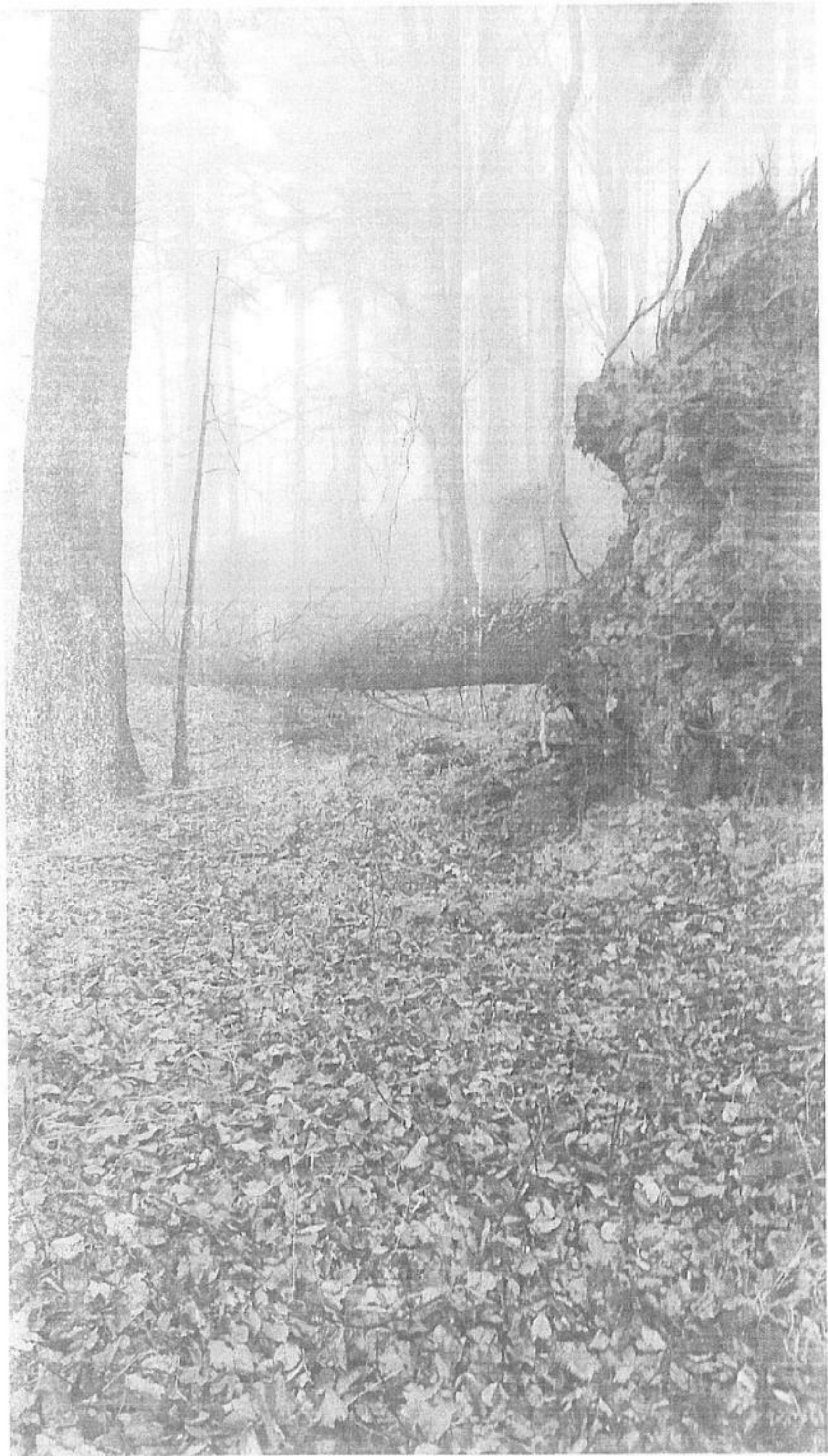

11/11/77
CERASU

U.A. 28A



U.P. II CERAȘU
U.A. 28A

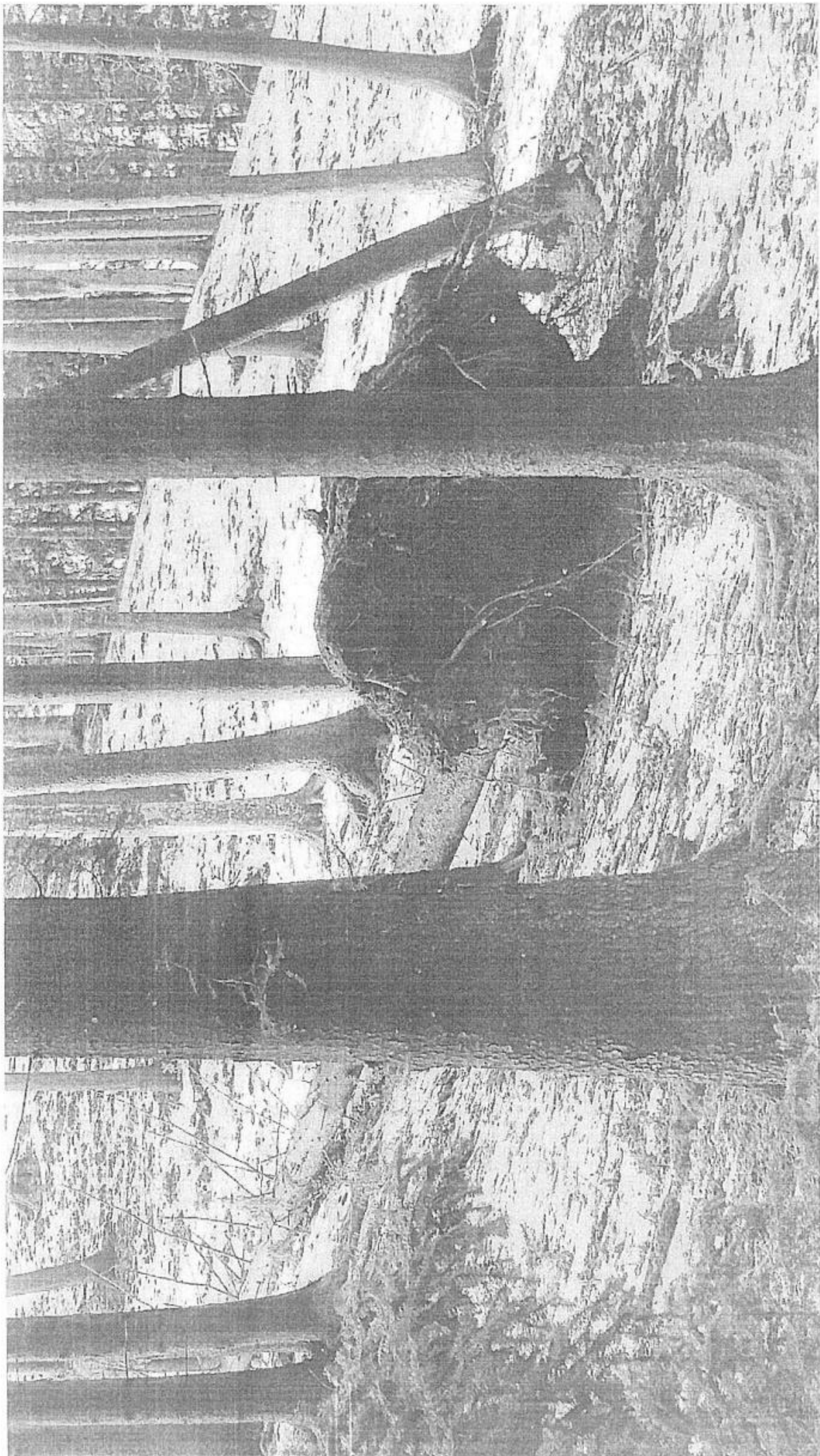

U.P. II ua 40

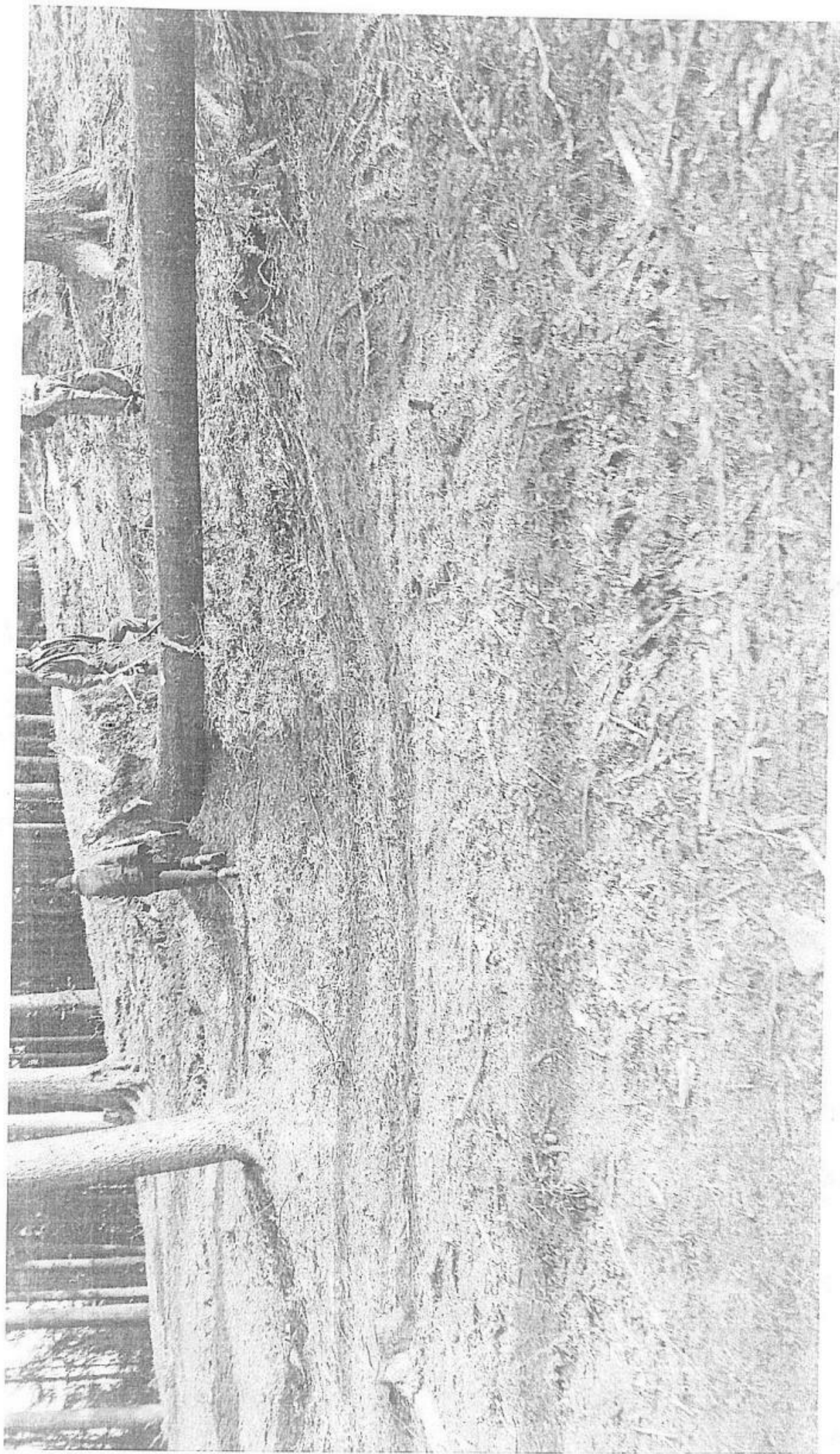

U. P. 11' u.c. 40



U.P. 11
U.A. 36, 37

OS VALENI DE MUNTE
OS VALENI DE MUNTE

OCOLUL SILVIC VALENI
JUD. PRAHOVA

INTRARE Nr. 2183
IEȘIRE

ziua 15 luna 02 an 2017

17.02.2017
CULES

ACT DE PUNERE IN VALOARE NR. -- PH - 286

Unitate de Productie : 2 - CERASU
Denumire A.P.V. : 2806 AC I SCHIAU

| | | | | |
|--|--------------------------------|--------------------|------------------|----------------|
| Suprafata totala act - (ha) : 69,00 | Informatii privind N.T.S.M. | Grupa de specii | Nr. de arbori | Vol. arbore |
| Tratament : ACCIDENTALE I | | | | |
| Natura produsului : ACCIDENTALE I | | | | |
| Tehnologia de exploatare : TRUNCHIURI SI CATARGE | | | | |
| Data inventarierii : 20.01.2017 | | | | |
| Anul exploatarii : 2017 | | | | |
| Procedeeul de inventariere : FIR CU FIR | | | | |
| Ciocan rotund nr. : 470/2 | Stancarii pe - (ha) : | Rasinoase | 223 | 369 |
| Ciocan patrat nr. : | Arbori putregaiosi - (buc) : | FAG | 9 | 11 |
| | cu un volum de - (mc) : | Quercinee | | |
| | Iescarii -(buc) : | Diverse tari | | |
| | cu un volum de - (mc) : | Diverse moi | 2 | 3 |
| | | Total : | 234 | 383 |

| Specia | SORTARE DIMENSIONALA | | | | | | | Lemn lucru | Coaja | Lemn de foc | | Volum brut |
|--------------|----------------------|-----------|-----------|-----------|----------|----|----------|---------------|-----------|-------------|-----------|---------------|
| | G1 | G2 | G3 | M1 | M2 | M3 | LS | | | Total | VF | |
| BRAD | 77 | 43 | 9 | 5 | 1 | | | 135 | 14 | 37 | 11 | 186 |
| MOLID | 53 | 53 | 14 | 9 | 2 | | 1 | 132 | 13 | 38 | 3 | 183 |
| FAG | 1 | 1 | | | | | 1 | 3 | | 8 | | 11 |
| ANIN NEGRU | | | | | | | 1 | 1 | | 2 | | 3 |
| TOTAL | 131 | 97 | 23 | 14 | 3 | | 3 | 271 | 27 | 85 | 19 | 383 |

| U.A. | Suprafata ha | Varsta ani | Panta G | Semintis utilizabil | | | | Total volum brut |
|--------------|-----------------|---------------|------------|---------------------|--------|------------|--|------------------------|
| | | | | % | S. tot | Compozitie | | |
| 32 B % | 21,10 | 91,7 | 27,00 | | | | | 43 |
| 35 A | 9,50 | 60,9 | 15,00 | | | | | 18 |
| 35 B | 38,40 | 92,3 | 25,00 | | | | | 322 |
| Total | 69,00 | | | | | | | 383 |

| U.A. | AN.N | BR | FA | MO | Volum |
|--------------|----------|------------|-----------|------------|------------|
| 32 B % | | 20 | 5 | 18 | 43 |
| 35 A | | 2 | | 16 | 18 |
| 35 B | 3 | 164 | 6 | 149 | 322 |
| Total | 3 | 186 | 11 | 183 | 383 |

| U.A. | Specia | Diametre | | Inaltime | | Var sta | Vol arb | Nr arb | Cres tere | Sortare dimensionala | | | | | | | Coaja | Lemn foc | | Volum brut | | | | |
|-----------------------------|--------|----------|-------|----------|-------|------------|------------|-----------|--------------|----------------------|------------|-----------|-----------|------------|-----------|-----------|-----------|-----------|-----------|---------------|------------|-----------|-----------|------------|
| | | dt | deg | ht | hc | | | | | G1 | G2 | G3 | M1 | M2 | M3 | LS | | Total | VF | | | | | |
| 35 A | BR | 48,00 | 48,00 | 28,50 | 28,50 | 98 | 2,00 | 1 | | | 2 | | | | | | | | 2 | | | | | |
| | MO | 41,30 | 41,70 | 26,20 | 26,30 | 58 | 1,23 | 13 | | | 3 | 2 | 1 | 1 | | | 1 | 8 | 1 | 16 | | | | |
| Total U.A. : 35 A | | | | | | | | | | | 5 | 2 | 1 | 1 | | | 1 | 8 | 1 | 18 | | | | |
| 35 B | BR | 43,00 | 45,00 | 28,90 | 29,40 | 98 | 2,00 | 82 | | | 69 | 40 | 8 | 5 | 1 | | 13 | 28 | 10 | 164 | | | | |
| | MO | 40,80 | 41,40 | 28,40 | 28,60 | 88 | 1,48 | 101 | | | 46 | 47 | 11 | 7 | 2 | 1 | 11 | 24 | 6 | 149 | | | | |
| | FA | 48,00 | 48,00 | 23,00 | 23,00 | 88 | 1,20 | 5 | | | | | | | | 1 | | 5 | | 6 | | | | |
| | AN.N | 44,00 | 51,50 | 17,50 | 18,60 | 86 | 1,50 | 2 | | | | | | | | 1 | | 2 | | 3 | | | | |
| Total U.A. : 35 B | | | | | | | | | | | 115 | 87 | 19 | 12 | 3 | | 3 | 24 | 59 | 16 | 322 | | | |
| 32 B % | BR | 48,70 | 48,70 | 28,00 | 28,00 | 98 | 1,82 | 11 | | | 6 | 3 | 1 | | | | 1 | 9 | 1 | 20 | | | | |
| | MO | 40,00 | 39,50 | 28,00 | 27,90 | 88 | 1,20 | 15 | | | 4 | 4 | 2 | 1 | | | 1 | 6 | 1 | 18 | | | | |
| | FA | 44,00 | 44,30 | 24,00 | 24,10 | 88 | 1,25 | 4 | | | 1 | 1 | | | | | | 3 | | 5 | | | | |
| Total U.A. : 32 B % | | | | | | | | | | | 11 | 8 | 3 | 1 | | | 2 | 18 | 2 | 43 | | | | |
| Total General U.A. : | | | | | | | | | | | 234 | | | 131 | 97 | 23 | 14 | 3 | | 3 | 27 | 85 | 19 | 383 |

Sef Ocol,

Intocmit,

Birou Fond Forestier,

Verificat,

TRONARU ADRIAN



Chovra

ACT DE PINERE IN VALOARE NR. 2006 AC I SCHIAU
 Numar S.U.M.A.L.:

V.P. nr. 2 CERASU

Accesibilitate: 501.1000 m

PRODUCTIE INDUSTRIALA

| | | | | | |
|--|-----------------------------|-----------------|-----------------|---------------------|-------|
| Suprafața totală act: 69.00 ha | INFORMATII PRIVIND N.T.S.M. | Grupa de specii | Numar de arbori | Volu m arbore mediu | Etape |
| Tratament: 1. de accidentale I | Stincarii pe: ha | Rasinoase | 223 | 1.65 | 0.62 |
| Natura produsului: accid. I (fara subor. I) | Arbori putregainosi: buc. | FAG | 9 | 1.22 | 0.60 |
| Tehnologia de exploatare: trunchiuri si catarge | cu un volum de: mc | Quercinee | | | |
| Data inventarierii: 20 Ianuarie 2017 | Numar iescarii: 0 | Diverse tari | 2 | 1.50 | 0.40 |
| Anul exploatarii: 2017 | | Diverse soi | | | |
| Procedul de inventariere: fir cu fir. | | TOTAL: | 234 | 1.64 | 0.59 |
| Ciocan rotund nr: PS 470/2 ELESEA VERDE | | | | | |
| Semintia neutilizabil pe ha. Vol. craci rasin. 19.00 mc. | | | | | |
| Prețuri conform Hotaririi Nr. 383/28/09/2016 | | | | | |

| Specia | SORTAREA DIMENSIONALA | | | | | | | Lemn subtire | Lemn lucru | coaja | Lemn de foc Total | Volu m brut | Valoare lei |
|---------------|-----------------------|-----------|-----------|-----------|----------|----------|----------|--------------|------------|-----------|-------------------|-------------|-----------------|
| | g1 | g2 | g3 | m1 | m2 | m3 | | | | | | | |
| BRAD | 77 | 43 | 9 | 5 | 1 | 0 | 0 | 135 | 14 | 37 | 11 | 186 | 30417.19 |
| MOLID | 53 | 53 | 14 | 9 | 2 | 0 | 1 | 132 | 13 | 36 | 8 | 183 | 27338.26 |
| FAG | 1 | 1 | 0 | 0 | 0 | 0 | 1 | 3 | 0 | 8 | 0 | 11 | 766.30 |
| ANIN | 0 | 0 | 0 | 0 | 0 | 0 | 1 | 1 | 0 | 2 | 0 | 3 | 88.52 |
| Total: | 131 | 97 | 23 | 14 | 3 | 0 | 3 | 271 | 27 | 85 | 19 | 383 | 58610.27 |

| U.A. | Suprafața | Vir | Pan-ta | VOLUM BRUT PE SPECII [mc] | | | | Total volum brut | Semintis utilizabil | |
|------|-----------|-----|--------|---------------------------|-----|----|------|------------------|---------------------|------------|
| | | | | BR | MO | FA | AN.N | | brut | Compozitie |
| 32B | 21.1 | 89 | 27.0 | 20 | 18 | 5 | | 43 | | |
| 35A | 9.5 | 79 | 15.0 | 2 | 16 | | | 18 | | |
| 35B | 38.4 | 88 | 25.0 | 164 | 149 | 6 | 1 | 322 | | |

| Nr. u.a. | Spe- ciar | Diametre dt | Inaltimi viri ht | V. arb. mediu | Nr. arbori | Creșt. ist. | g1 | | | g2 | | | g3 | | | le m / subt | co a / ja | le m de foc / total | V. brut / craci | pret lei |
|-----------------------|-----------|-------------|------------------|---------------|------------|-------------|------------|------------|-----------|-----------|-----------|----------|----------|-----------|-----------|-------------|------------|---------------------|-----------------|----------|
| | | | | | | | g1 | g2 | g3 | m1 | m2 | m3 | m1 | m2 | m3 | | | | | |
| 32B | BR | 48.7 | 46.7 | 28.0 | 28.0 | 98 | 1.820 | 11 | | 8 | 3 | 1 | | | | 1 | 9 | 1 | 20 | 2451.07 |
| | MO | 40.0 | 39.5 | 28.0 | 27.9 | 88 | 1.200 | 15 | | 4 | 4 | 2 | 1 | | | 1 | 6 | 1 | 18 | 2310.03 |
| | FA | 44.0 | 44.3 | 24.0 | 24.1 | 88 | 1.250 | 4 | | 1 | 1 | | | | | | 3 | | 5 | 517.60 |
| Total u.a. 32B | | | | | | | 30 | 11 | 8 | 3 | 1 | 1 | 1 | 2 | 18 | 2 | 43 | | 5278.70 | |
| 35A | BR | 49.0 | 48.0 | 28.5 | 28.5 | 84 | 2.000 | 1 | | 2 | | | | | | | | | 2 | 520.84 |
| | MO | 41.3 | 41.7 | 26.2 | 26.3 | 58 | 1.230 | 13 | | 3 | 2 | 1 | 1 | | | 1 | 8 | 1 | 14 | 1586.56 |
| Total u.a. 35A | | | | | | | 14 | 5 | 2 | 1 | 1 | 1 | 1 | 8 | 1 | 18 | | 2107.40 | | |
| 35B | BR | 43.0 | 45.0 | 26.9 | 29.4 | 98 | 2.000 | 82 | | 69 | 48 | 8 | 5 | 1 | | 13 | 28 | 10 | 164 | 27445.28 |
| | MO | 40.8 | 41.4 | 28.4 | 28.6 | 88 | 1.480 | 101 | | 46 | 47 | 11 | 7 | 2 | | 11 | 24 | 6 | 149 | 23441.67 |
| | FA | 48.0 | 48.0 | 23.0 | 23.0 | 88 | 1.200 | 5 | | | | | | | | 1 | 5 | | 6 | 248.70 |
| | AN.N | 44.0 | 51.5 | 17.5 | 18.6 | 86 | 1.500 | 2 | | | | | | | | 1 | 2 | | 3 | 88.52 |
| Total u.a. 35B | | | | | | | 190 | 115 | 87 | 19 | 12 | 3 | 3 | 24 | 59 | 16 | 322 | | 51224.17 | |

Plata
 Volum [mc]
 Nr arbori

Software by Tomoaga Grigore

Sef Ocol:
 ING. TIBERIU IACAN

Intocmit:

Sirou Fond Forestier
 ING. MOISESCU GEORGE



Handwritten signature

OCOLUL SILVIC VALENI
JUD. PRAHOVA
 INTRARE Nr. 5183
 IESIRE
 ziua 16 luna 02 an 2017

| DESCRIEREA STATIUNII SI ARBORETULUI | | | | | | | | | | | | | | ELM | P | M | VAR | DM | HM | C | A | EL | PROVE | VI | DENS | | VOLUM | | CRES |
|--|--|--|--|--|--|--|--|--|--|--|--|--|--|-------|---|----|-----|----|----|---|---|----|-------|----|------|-----|-------|------|------|
| | | | | | | | | | | | | | | | | | | | | | | | | | ARB | RE | GE | STA | |
| 31 5.10 HA GF 1-2L4J SUP A TS 3333 TP 2211 SOI 3201 Versant superior ondulat EXPOZITIE NV INC 20 G ALTITUDINE 840 - 940 M LITIERA continua-normala TIP FLORA Asperula-Dentaria Natural fundamental prod. sup relativ-echien COMPACTUALA 2 BR 3 BR 2 FA 3 FA COMPTETI 6BR 4FA SORT BR Mijlociu, celuloza, constr VARSTA EXPL 120 ani FA F.gros.cher. sup. derulaj SEMUTII 7FA 3BR SUBARBORET DATE COMPL. | | | | | | | | | | | | | | BR | 2 | IN | 100 | 42 | 30 | 2 | M | 7 | RN | N | 0.12 | 89 | 454 | 1.1 | |
| | | | | | | | | | | | | | | BR | 3 | IN | 130 | 52 | 32 | 2 | M | 7 | RN | N | 0.18 | 117 | 597 | 1.3 | |
| | | | | | | | | | | | | | | FA | 2 | IN | 100 | 40 | 29 | 2 | M | 7 | RN | N | 0.12 | 71 | 362 | 0.9 | |
| | | | | | | | | | | | | | | FA | 3 | IN | 130 | 46 | 30 | 2 | M | 7 | RN | N | 0.18 | 88 | 449 | 0.9 | |
| PROL ERZ LUCRARI EXEC 2001-T produse accidentale LUCRARI PROP T PROGRESIVE (punere lumina) AJUTORAREA REG NATURALE INGRIJIREA SEMINTISULUI | | | | | | | | | | | | | | TOTAL | | | 130 | | | 2 | | | | | 0.6 | 365 | 1862 | 4.2 | |
| DESCRIEREA STATIUNII SI ARBORETULUI | | | | | | | | | | | | | | ELM | P | M | VAR | DM | HM | C | A | EL | PROVE | VI | DENS | | VOLUM | | CRES |
| | | | | | | | | | | | | | | | | | | | | | | | | | ARB | RE | GE | STA | |
| 32 A 3.10 HA GF 1-2L4J SUP O TS 3333 TP 2211 SOI 3201 Versant superior ondulat EXPOZITIE V INC 20 G ALTITUDINE 790 - 850 M LITIERA lipsa TIP FLORA Asperula-Dentaria Artificial de prod. sup echien COMPACTUALA 7 MO 2 BR 1 FA COMPTETI 6MO 2BR 2FA SORT MO Gros si f.gros, cherestea VARSTA EXPL 110 ani FA F.gros.cher. sup. derulaj SEMUTII SUBARBORET DATE COMPL. | | | | | | | | | | | | | | MO | 7 | P | 25 | 12 | 9 | 2 | | 2 | NEC | N | 0.63 | 86 | 267 | 10.5 | |
| | | | | | | | | | | | | | | BR | 2 | IN | 25 | 12 | 8 | 2 | M | 2 | RN | N | 0.18 | 23 | 71 | 1.8 | |
| | | | | | | | | | | | | | | FA | 1 | IN | 25 | 10 | 8 | 2 | M | 2 | RN | N | 0.09 | 7 | 22 | 0.9 | |
| PROL ERZ LUCRARI EXEC 2001-T produse accidentale 2004-Completari LUCRARI PROP RARITURI | | | | | | | | | | | | | | TOTAL | | | 25 | | | 2 | | | | | 0.9 | 116 | 360 | 13.2 | |
| DESCRIEREA STATIUNII SI ARBORETULUI | | | | | | | | | | | | | | ELM | P | M | VAR | DM | HM | C | A | EL | PROVE | VI | DENS | | VOLUM | | CRES |
| | | | | | | | | | | | | | | | | | | | | | | | | | ARB | RE | GE | STA | |
| 32 B 33.90 HA GF 1-2L4J SUP A TS 3333 TP 2211 SOI 3201 Versant mijlociu ondulat EXPOZITIE NV INC 27 G ALTITUDINE 730 - 950 M LITIERA continua-normala TIP FLORA Asperula-Dentaria Artificial de prod. sup relativ-echien COMPACTUALA 5 MO 3 BR 2 FA COMPTETI 5MO 3BR 2FA SORT MO Gros si f.gros, cherestea VARSTA EXPL 110 ani FA F.gros.cher. sup. derulaj SEMUTII SUBARBORET DATE COMPL. | | | | | | | | | | | | | | MO | 5 | P | 80 | 38 | 30 | 2 | | 6 | NEC | N | 0.40 | 305 | 10272 | 4.7 | |
| | | | | | | | | | | | | | | BR | 3 | IN | 90 | 42 | 29 | 2 | M | 7 | RN | N | 0.24 | 181 | 6136 | 2.5 | |
| | | | | | | | | | | | | | | FA | 2 | IN | 80 | 36 | 27 | 2 | M | 7 | RN | N | 0.16 | 80 | 2712 | 1.6 | |
| PROL ERZ LUCRARI EXEC 2002-T produse accidentale 2006-T igiena LUCRARI PROP TIGIENA | | | | | | | | | | | | | | TOTAL | | | 80 | | | 2 | | | | | 0.8 | 564 | 19120 | 8.8 | |
| DESCRIEREA STATIUNII SI ARBORETULUI | | | | | | | | | | | | | | ELM | P | M | VAR | DM | HM | C | A | EL | PROVE | VI | DENS | | VOLUM | | CRES |
| | | | | | | | | | | | | | | | | | | | | | | | | | ARB | RE | GE | STA | |
| 33 24.70 HA GF 1-2L4J SUP O TS 3333 TP 2211 SOI 3201 Versant mijlociu ondulat EXPOZITIE NE INC 28 G ALTITUDINE 680 - 850 M LITIERA continua-subtire TIP FLORA Asperula-Dentaria Natural fundamental prod. sup relativ-plutien COMPACTUALA 4 BR 1 BR 1 MO 1 MO 1 FA 2 FA COMPTETI 5BR 2 MO 3 FA SORT BR Mijlociu, celuloza, constr VARSTA EXPL 120 ani MO Gros si f.gros, cherestea SEMUTII SUBARBORET DATE COMPL. | | | | | | | | | | | | | | BR | 4 | IN | 90 | 36 | 29 | 2 | M | 7 | RN | N | 0.32 | 241 | 5953 | 3.4 | |
| | | | | | | | | | | | | | | BR | 1 | IN | 130 | 52 | 31 | 2 | M | 7 | RN | N | 0.08 | 66 | 1630 | 0.6 | |
| | | | | | | | | | | | | | | MO | 1 | IN | 90 | 38 | 29 | 2 | M | 7 | RN | N | 0.08 | 58 | 1433 | 0.8 | |
| | | | | | | | | | | | | | | MO | 1 | IN | 120 | 52 | 30 | 3 | M | 7 | RN | N | 0.08 | 61 | 1507 | 0.4 | |
| | | | | | | | | | | | | | | FA | 1 | IN | 120 | 50 | 29 | 3 | 1 | 7 | RN | N | 0.08 | 45 | 1112 | 0.4 | |
| | | | | | | | | | | | | | | FA | 2 | IN | 90 | 32 | 27 | 2 | 1 | 7 | RN | N | 0.16 | 80 | 1976 | 1.4 | |
| PROL ERZ LUCRARI EXEC 2001-T produse accidentale LUCRARI PROP TIGIENA | | | | | | | | | | | | | | TOTAL | | | 90 | | | 2 | | | | | 0.8 | 551 | 13611 | 7.0 | |

| DESCRIEREA STATIUNII SI ARBORETULUI | | | | | | | | | | | | | | DENS | VOLUM | | | CRES | | | | | | | | | | |
|--|----|----|-----|----|----|----|-----|----|--------|--------|------|-------|-------|-------|-------|----|----|------|----|---|---|---|--------|---|------|-----|-------|------|
| ELM | P | M | VAR | DM | HM | C | A | EL | PROVE | VI | CONS | MC/HA | MC/UA | | MC/HA | | | | | | | | | | | | | |
| ARB | R | RE | STA | CM | M | L | MES | AG | NIENTA | TA | | | | | | | | | | | | | | | | | | |
| | P | GE | ANI | | | P | TEC | AJ | | LI | | | | | | | | | | | | | | | | | | |
| 34I 1.20 HA GF 1-2L4J SUP: O TS: 3333 TP: 2211 SOL: 3201 Versant mijlociu plan EXPOZITIE: NV INC: 15 G ALTITUDINE: 740 M LITTELA: continua-subtire TIP FLORA: Asperula-Dentaria Artificial de prod. mij. echien COMP. ACTUALA: 6 LA 3 ME 1 MO COMP. TEL.: 6 LA 2 MO 2 ME SORT: LA Mij si gros, cherestea VARSTA EXPL.: 80 ani BR Mijlociu, celuloza, constr. SEMIUTIL: SUBARBORET: DATE COMPL.: | | | | | | | | | | | | | | LA | 6 | P | 5 | 2 | 1 | 3 | | | C320-8 | N | 0.60 | 1 | 1 | 1.0 |
| | ME | 3 | IN | 5 | | | 3 | 1 | | RN | N | 0.30 | | | 0.7 | | | | | | | | | | | | | |
| | MO | 1 | P | 5 | 2 | 1 | 3 | 1 | | C332-4 | N | 0.10 | | | 0.2 | | | | | | | | | | | | | |
| TOTAL | | | | 5 | | | 3 | | | | | 1.0 | 1 | 1 | 1.9 | | | | | | | | | | | | | |
| 35A 9.50 HA GF 1-2L4J SUP: A TS: 3333 TP: 2211 SOL: 3201 Versant inferior ondulat EXPOZITIE: E INC: 15 G ALTITUDINE: 660 - 750 M LITTELA: continua-normala TIP FLORA: Asperula-Dentaria Artificial de prod. sup. relativ-plurien COMP. ACTUALA: 8 MO 1 FA 1 BR COMP. TEL.: 8 MO 1 FA 1 BR MO Gros si f.gros, cherestea VARSTA EXPL.: 110 ani BR Mijlociu, celuloza, constr. SEMIUTIL: SUBARBORET: DATE COMPL.: | | | | | | | | | | | | | | MO | 8 | P | 50 | 28 | 24 | 2 | | 3 | NEC | N | 0.64 | 361 | 3430 | 10.7 |
| | FA | 1 | IN | 90 | 38 | 29 | 2 | 1 | 6 | RN | N | 0.08 | 45 | 428 | 0.7 | | | | | | | | | | | | | |
| | BR | 1 | IN | 90 | 40 | 29 | 2 | 1 | 6 | RN | N | 0.08 | 60 | 570 | 0.8 | | | | | | | | | | | | | |
| TOTAL | | | | 50 | | | 2 | | | | | 0.8 | 466 | 4428 | 12.2 | | | | | | | | | | | | | |
| 35B 38.40 HA GF 1-2L4J SUP: A TS: 3333 TP: 2211 SOL: 3201 Versant mijlociu ondulat EXPOZITIE: SE INC: 25 G ALTITUDINE: 670 - 910 M LITTELA: intrerupta-subtire TIP FLORA: Asperula-Dentaria Natural fundamental prod. sup. relativ-echien COMP. ACTUALA: 4 BR 3 MO 3 FA COMP. TEL.: 4 BR 3 MO 3 FA SORT: BR Mijlociu, celuloza, constr. VARSTA EXPL.: 120 ani BR Mijlociu, celuloza, constr. SEMIUTIL: SUBARBORET: DATE COMPL.: | | | | | | | | | | | | | | BR | 4 | IN | 90 | 34 | 29 | 2 | M | 7 | RN | N | 0.32 | 241 | 9254 | 3.4 |
| | MO | 3 | P | 80 | 34 | 30 | 2 | M | 6 | NEC | N | 0.24 | 182 | 6989 | 2.8 | | | | | | | | | | | | | |
| | FA | 3 | IN | 80 | 36 | 28 | 2 | M | 7 | RN | N | 0.24 | 127 | 4877 | 2.4 | | | | | | | | | | | | | |
| TOTAL | | | | 80 | | | 2 | | | | | 0.8 | 550 | 21120 | 8.6 | | | | | | | | | | | | | |
| 36 35.00 HA GF 1-2L4J SUP: A TS: 3333 TP: 2211 SOL: 3201 Versant ondulat EXPOZITIE: NE INC: 23 G ALTITUDINE: 670 - 850 M LITTELA: intrerupta-subtire TIP FLORA: Asperula-Dentaria Artificial de prod. sup. relativ-echien COMP. ACTUALA: 7 MO 2 BR 1 FA COMP. TEL.: 6 MO 2 BR 2 FA SORT: MO Gros si f.gros, cherestea VARSTA EXPL.: 110 ani BR Mijlociu, celuloza, constr. SEMIUTIL: SUBARBORET: DATE COMPL.: | | | | | | | | | | | | | | MO | 7 | P | 80 | 36 | 29 | 2 | | 6 | NEC | N | 0.56 | 407 | 14245 | 6.6 |
| | BR | 2 | IN | 90 | 34 | 28 | 2 | M | 7 | RN | N | 0.16 | 115 | 4025 | 1.7 | | | | | | | | | | | | | |
| | FA | 1 | IN | 85 | 38 | 28 | 2 | 1 | 7 | RN | N | 0.08 | 42 | 1470 | 0.8 | | | | | | | | | | | | | |
| TOTAL | | | | 80 | | | 2 | | | | | 0.8 | 564 | 19740 | 9.1 | | | | | | | | | | | | | |



U.P. II CERASU
UA 32 B, 35 A, B

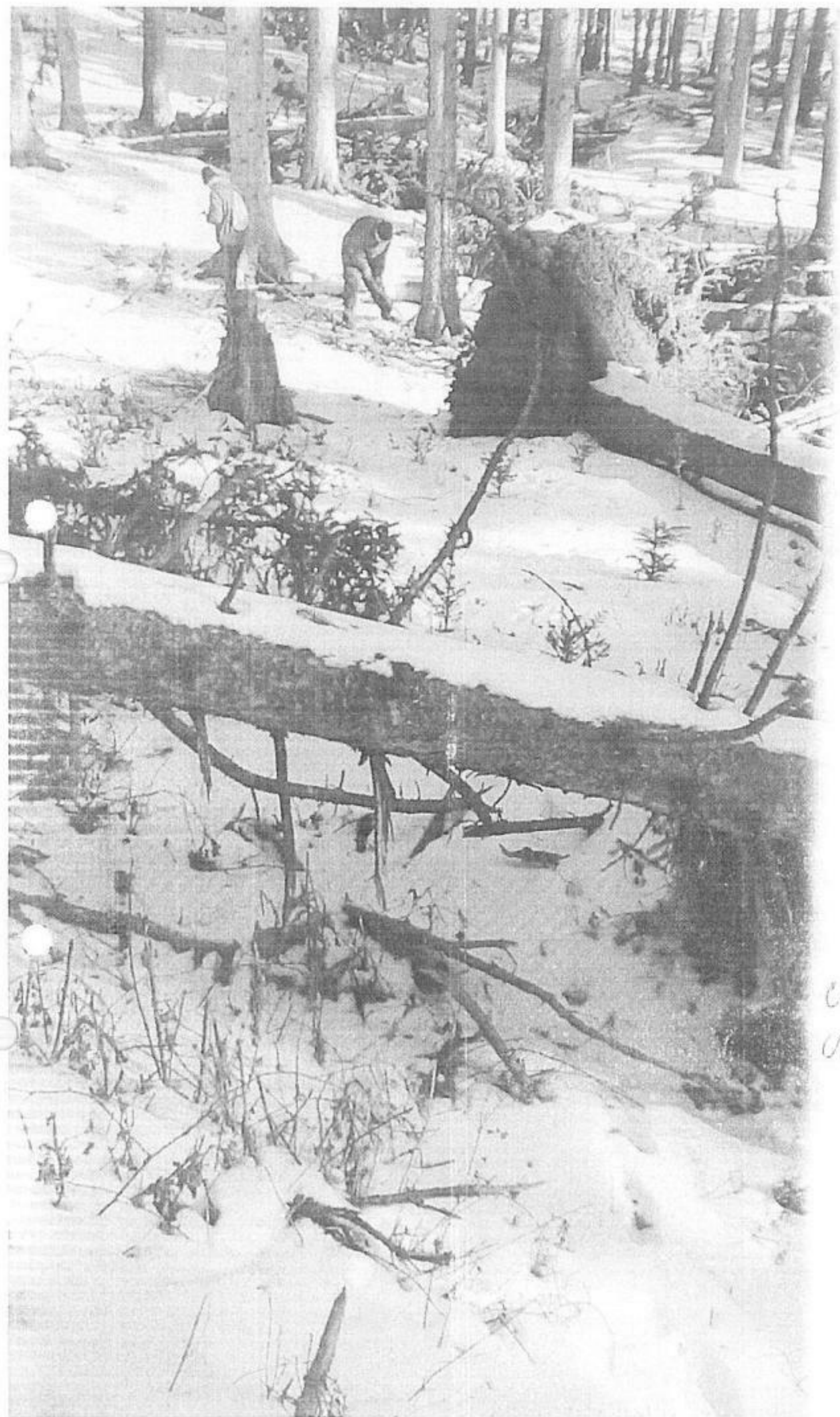

U.P. II CERASU
U.A. 32B, 35A, B



U.P. II CERASU
UA. 32 B, 35 A, B

UIC 11 CERASU
UA 32.B, 35A,B

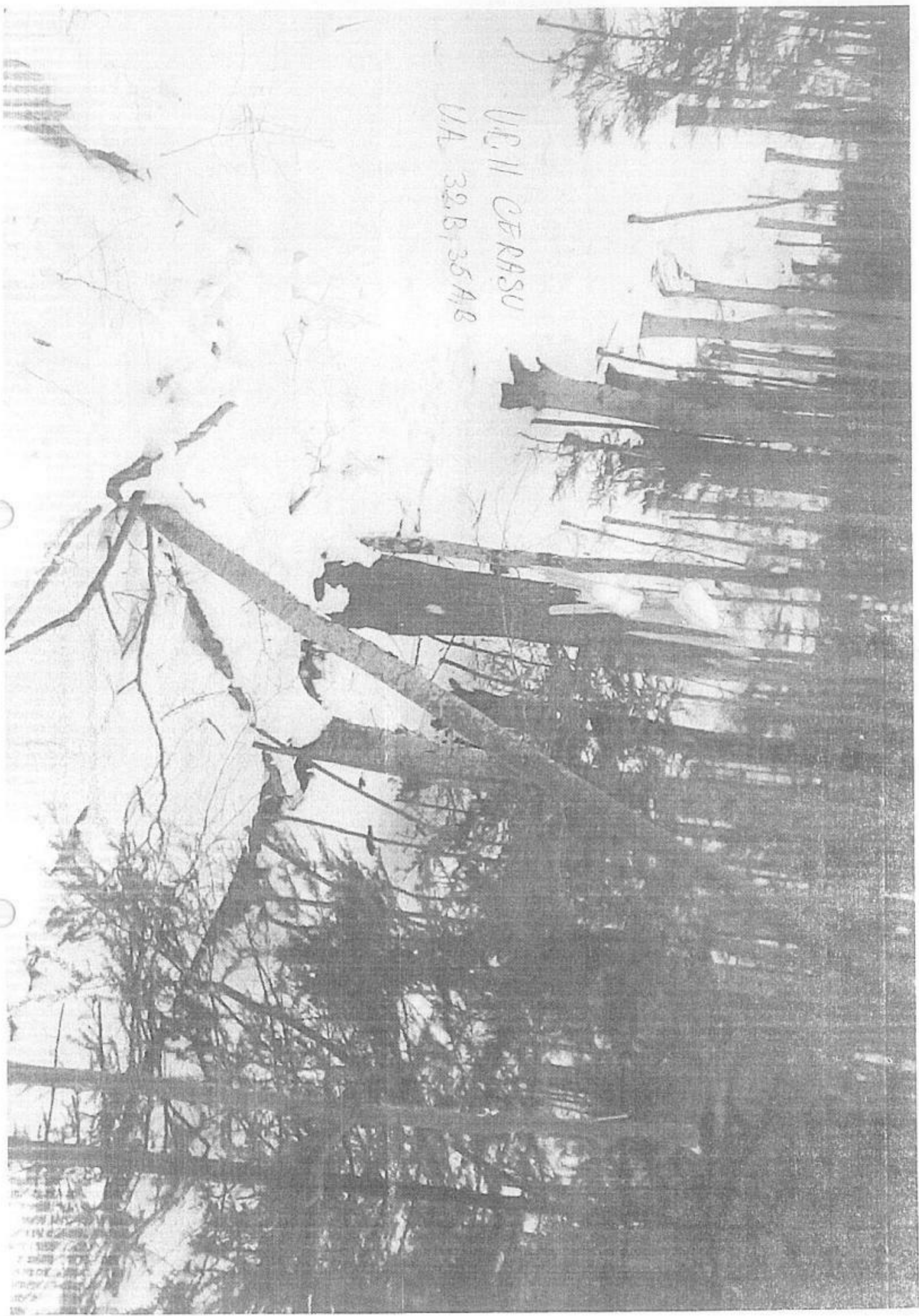

UIC 11 CERASU
UA 32.B, 35A,B



UP. II CERASU
UA. 32B, 35AB

OS VALENI DE MUNTE
OS VALENI DE MUNTE

OCOLUL SILVIC VĂLENI
JUD. PRAHOVA

INTRARE Nr. 2185
IEȘIRE

ziua 15 luna 02 an 2017

17.02.2017
CULES

ACT DE PUNERE IN VALOARE NR. -- PH - 286

Unitate de Productie : 2 - CERASU
Denumire A.P.V. : 2807 ACTI SCHIAU

| | | | | |
|--|--|--|---------------|-------------|
| Suprafata totala act - (ha) : 53,20 Tratament : ACCIDENTALE I Natura produsului : ACCIDENTALE I Tehnologia de exploatare : TRUNCHIURI SI CATARGE Data inventarierii : 26.01.2017 Anul exploatarii : 2017 Procedeeul de inventariere : FIR CU FIR Ciocan rotund nr. : 470/2 Ciocan patrat nr. : | Informatii privind N.T.S.M. | Grupa de specii | Nr. de arbori | Vol. arbore |
| | Stancarii pe - (ha) : Arbori putregaiosi - (buc) : cu un volum de - (mc) : Iescarii -(buc) : cu un volum de - (mc) : | Rasinoase FAG Quercinee Diverse tari Diverse moi | 120 | 187 |
| | | Total : | 120 | 187 |

| Specia | SORTARE DIMENSIONALA | | | | | | | Lemn lucru | Coaja | Lemn de foc | | Volum brut |
|--------|----------------------|----|----|----|----|----|----|------------|-------|-------------|----|------------|
| | G1 | G2 | G3 | M1 | M2 | M3 | LS | | | Total | VF | |
| BRAD | 33 | 23 | 4 | 3 | | | | 63 | 6 | 19 | 5 | 88 |
| MOLID | 28 | 25 | 6 | 4 | 1 | | | 64 | 6 | 29 | 4 | 99 |
| TOTAL | 61 | 48 | 10 | 7 | 1 | | | 127 | 12 | 48 | 9 | 187 |

| U.A. | Suprafata ha | Varsta ani | Panta G | Semintis utilizabil | | | | Total volum brut |
|-------|--------------|------------|---------|---------------------|--------|------------|--|------------------|
| | | | | % | S. tot | Compozitie | | |
| 36 | 35,00 | 91,9 | 23,00 | | | | | 98 |
| 37 | 18,20 | 90,5 | 23,00 | | | | | 89 |
| Total | 53,20 | | | | | | | 187 |

| U.A. | BR | MO | Volum |
|-------|----|----|-------|
| 36 | 47 | 51 | 98 |
| 37 | 41 | 48 | 89 |
| Total | 88 | 99 | 187 |

| U.A. | Specia | Diametre | | Inaltime | | Varsta | Vol. arb | Nr. arb | Cres tere | Sortare dimensionala | | | | | | | Coaja | Lemn foc | | Volum brut |
|----------------------|--------|----------|-------|----------|-------|--------|----------|---------|-----------|----------------------|----|----|----|----|----|----|-------|----------|-----|------------|
| | | dt | deg | ht | hc | | | | | G1 | G2 | G3 | M1 | M2 | M3 | LS | | Total | VF | |
| 37 | BR | 43,30 | 43,70 | 28,50 | 28,60 | 93 | 1,71 | 24 | | 16 | 11 | 2 | 1 | | | 3 | 8 | 2 | 41 | |
| | MO | 46,00 | 46,60 | 29,00 | 29,10 | 88 | 2,00 | 24 | | 18 | 10 | 2 | 1 | | | 3 | 14 | 2 | 48 | |
| Total U.A. : 37 | | | | | | | | 48 | | 34 | 21 | 4 | 2 | | | 6 | 22 | 4 | 89 | |
| 36 | BR | 40,70 | 41,00 | 27,80 | 27,90 | 98 | 1,68 | 28 | | 17 | 12 | 2 | 2 | | | 3 | 11 | 3 | 47 | |
| | MO | 38,70 | 38,60 | 27,20 | 27,10 | 88 | 1,16 | 44 | | 10 | 15 | 4 | 3 | 1 | | 3 | 15 | 2 | 51 | |
| Total U.A. : 36 | | | | | | | | 72 | | 27 | 27 | 6 | 5 | 1 | | 6 | 26 | 5 | 98 | |
| Total General U.A. : | | | | | | | | 120 | | 61 | 48 | 10 | 7 | 1 | | 12 | 48 | 9 | 187 | |

Sef Ocol,

Intocmit,

Birou Fond Forestier,

Verificat,



[Handwritten signature]

ACT DE PUNERE IN VALOARE NR. 2607 AC I SCHIAU
 Numer SURAL:

U.P. nr. 2 CERASU

Accesibilitate: 301.1000 m

PRODUCTIE INDUSTRIALA

| Suprafata totala act: 53.20 ha | | Tratament: t. de accidentale I | | Natura produsului: accid.I (fara subor.I) | | Tehnologia de exploatare: trunchizari si catarghe | | Data inventarierii: 26 Ianuarie 2017 | | Anul exploatareii: 2017 | | Procedeele de inventariere: fir cu fir. | | Ciocan rotund nr: ES 470/2 PLESEA VERDE | | Semintia utilizabila pe ha. Vol. craci rasin. 9.00 mc. | | Preturi conform ROTARIRII Nr. 383/26/09/2016 | |
|--------------------------------|--|--------------------------------|-----------|---|------|---|--|--------------------------------------|--|-------------------------|----|---|-------------|---|--|--|-----|--|------|
| INFORMATII PRIVIND N.T.S.M. | | Grupa de specii | | Numar de arbori | | Volun arbore mediu | | Etagaj | | STINCARI pe: | | Arbori putregalosi: | | cu un volum de: | | Numar descari: 0 | | TOTAL: | |
| | | ha | Rasinoase | 120 | 1.56 | 0.65 | | | | | ha | Quercinee | mc | Diverse tari | | | 120 | 1.56 | 0.65 |
| | | duc. | FAG | | | | | | | | | mc | Diverse mol | | | | | | |
| | | | | | | | | | | | | | | | | | | | |

| Specia | SORTAREA DIMENSIONALA | | | | | | Lemn subtire | Lemn lucru | Lemn de coaja | Lemn de foc Total | Volun brut | Valoara lei |
|---------------|-----------------------|-----------|-----------|----------|----------|----------|--------------|------------|---------------|-------------------|------------|-----------------|
| | G1 | G2 | G3 | M1 | M2 | M3 | | | | | | |
| BRAD | 33 | 23 | 4 | 3 | 0 | 0 | 0 | 63 | 6 | 19 | 5 | 13955.55 |
| HOLID | 28 | 25 | 6 | 4 | 1 | 0 | 0 | 64 | 5 | 29 | 4 | 13762.17 |
| Total: | 61 | 48 | 10 | 7 | 1 | 0 | 0 | 127 | 11 | 48 | 9 | 27717.72 |

| U.A. | Supra Vir Pan- fata sta ta | | VOLUM BRUT PE SPECII [mc] | | Total volum | Semintis utilizabil | | | | |
|------|----------------------------|-----|---------------------------|----|-------------|---------------------|--------|------------|---|------|
| | HA | ani | BR | MO | | brut | \$ tot | Compozitie | H | Rasp |
| 36 | 35.0 | 88 | 23.0 | 47 | 51 | 98 | | | | |
| 37 | 18.2 | 88 | 23.0 | 41 | 48 | 89 | | | | |

| Nr. u.s. | Spe- cia | Diametre | | Inaltimi vir V.arb. | | Nr.ar Cre | g1 | g2 | g3 | m1 | m2 | m3 | lemn subt | coa- ja | Lemn de foc total | V.brut craci | pret lei |
|----------------------|----------|----------|------|---------------------|------|-----------|-------|----|----|----|----|----|-----------|---------|-------------------|--------------|----------|
| | | dt | dog | ht | hc | | | | | | | | | | | | |
| 36 | BR | 40.7 | 41.0 | 27.6 | 27.9 | 98 | 1.680 | 28 | 17 | 12 | 2 | 2 | 3 | 11 | 3 | 47 | 7282.23 |
| | MO | 38.7 | 38.6 | 27.2 | 27.1 | 88 | 1.160 | 44 | 10 | 15 | 4 | 3 | 3 | 15 | 2 | 51 | 6619.32 |
| Total u.a. 36 | | | | | | | 72 | 27 | 27 | 6 | 5 | 1 | 6 | 26 | 5 | 98 | 13901.55 |
| 37 | BR | 43.3 | 43.7 | 28.5 | 28.6 | 93 | 1.710 | 24 | 16 | 11 | 2 | 1 | 3 | 8 | 2 | 41 | 6673.32 |
| | MO | 46.0 | 46.6 | 29.0 | 29.1 | 88 | 2.000 | 24 | 18 | 10 | 2 | 1 | 3 | 14 | 2 | 49 | 7162.85 |
| Total u.a. 37 | | | | | | | 48 | 34 | 21 | 4 | 2 | | 6 | 22 | 4 | 89 | 13836.17 |

Software by Tomiada Grigore

Sef Ocol:
 ING. TRONARU ADRIAN

Intocmit:

Birou Fond Forestier
 ING. MOISESCU GEORGE



Moise

OCOLUL SILVIC VALENTI DE MUNTE
 JUDEATA PRAMOVA
 INTRARE Nr. 2185
 IESIRE
 ziua 15 luna 02 an 2017

| DESCRIEREA STATIUNII SI ARBORETULUI | | | | | | | | | | | | | | | | |
|--|---|----|-----|----|----|---|---|----|--------|----|------|-----|-------|------|----|------|
| ELM | P | M | VAR | DM | HM | C | A | EL | PROVE | VI | DENS | | VOLUM | | | CRES |
| | | | | | | | | | | | ARB | R | RE | STA | CM | |
| 34E 1.20 HA GF: 1-2L.4J SUP: O TS: 3333 TP: 2211 SOI: 3201 Versant mijlociu plan EXPOZITIE: NV INC: 15 G ALTITUDINE: 740 M LITIERA: continua-subtire TIP FLORA: Asperula-Dentaria Artificial de prod. mij echien COMP. ACTUALA: 6 LA 3 ME 1 MO COMP. TEL.: 6 LA 2 MO 2 ME SORT: LA: Mijl si gros, cherestea VARSTA EXPL.: 80 ani BR: Mijlociu, celuloza, constr. SEMIUTIL: SUBARBORET: DATE COMPL.: POI: ERZ: LUCRARI EXEC: 2004-T produse accidentale 2007-T impaduriri (fara T. de reg) LUCRARI PROP: DEGJARI | | | | | | | | | | | | | | | | |
| LA | 6 | P | 5 | 2 | 1 | 3 | | | C320-8 | N | 0.60 | 1 | 1 | | | |
| ME | 3 | IN | 5 | | | 3 | 1 | | RN | N | 0.30 | | | | | |
| MO | 1 | P | 5 | 2 | 1 | 3 | 1 | | C332-4 | N | 0.10 | | | | | |
| TOTAL | | | 5 | | | 3 | | | | | 1.0 | 1 | 1 | 1.0 | | |
| 35A 9.50 HA GF: 1-2L.4J SUP: A TS: 3333 TP: 2211 SOI: 3201 Versant inferior ondulat EXPOZITIE: E INC: 15 G ALTITUDINE: 660 - 750 M LITIERA: continua-normala TIP FLORA: Asperula-Dentaria Artificial de prod. sup relativ-pluien COMP. ACTUALA: 8 MO 1 FA 1 BR COMP. TEL.: 8 MO 1 FA 1 BR MO: Gros si f.gros, cherestea VARSTA EXPL.: 110 ani BR: Mijlociu, celuloza, constr. SEMIUTIL: SUBARBORET: DATE COMPL.: POI: ERZ: LUCRARI EXEC: 2004-T produse accidentale 2005-T produse accidentale LUCRARI PROP: T. IGJENA | | | | | | | | | | | | | | | | |
| MO | 8 | P | 50 | 28 | 24 | 2 | | 3 | NEC | N | 0.64 | 361 | 3470 | 10.7 | | |
| FA | 1 | IN | 90 | 38 | 29 | 2 | 1 | 6 | RN | N | 0.08 | 45 | 428 | 0.7 | | |
| BR | 1 | IN | 90 | 40 | 29 | 2 | 1 | 6 | RN | N | 0.08 | 60 | 570 | 0.8 | | |
| TOTAL | | | 50 | | | 2 | | | | | 0.8 | 466 | 4428 | 12.2 | | |
| 35B 38.40 HA GF: 1-2L.4J SUP: A TS: 3333 TP: 2211 SOI: 3201 Versant mijlociu ondulat EXPOZITIE: SE INC: 25 G ALTITUDINE: 670 - 910 M LITIERA: interupta-subtire TIP FLORA: Asperula-Dentaria Natural fundamental prod. sup relativ-echien COMP. ACTUALA: 4 BR 3 MO 3 FA COMP. TEL.: 4 BR 3 MO 3 FA SORT: BR: Mijlociu, celuloza, constr. VARSTA EXPL.: 120 ani BR: Mijlociu, celuloza, constr. SEMIUTIL: SUBARBORET: DATE COMPL.: POI: ERZ: LUCRARI EXEC: 2005-T produse accidentale 2006-T produse accidentale LUCRARI PROP: T. IGJENA | | | | | | | | | | | | | | | | |
| BR | 4 | IN | 90 | 34 | 29 | 2 | M | 7 | RN | N | 0.32 | 241 | 9254 | 3.4 | | |
| MO | 3 | P | 80 | 34 | 30 | 2 | M | 6 | NEC | N | 0.24 | 182 | 6989 | 2.8 | | |
| FA | 3 | IN | 80 | 36 | 28 | 2 | M | 7 | RN | N | 0.24 | 127 | 4877 | 2.4 | | |
| TOTAL | | | 80 | | | 2 | | | | | 0.8 | 550 | 21120 | 8.6 | | |
| 36 35.00 HA GF: 1-2L.4J SUP: A TS: 3333 TP: 2211 SOI: 3201 Versant ondulat EXPOZITIE: NE INC: 23 G ALTITUDINE: 670 - 850 M LITIERA: interupta-subtire TIP FLORA: Asperula-Dentaria Artificial de prod. sup relativ-echien COMP. ACTUALA: 7 MO 2 BR 1 FA COMP. TEL.: 6 MO 2 BR 2 FA SORT: MO: Gros si f.gros, cherestea VARSTA EXPL.: 110 ani BR: Mijlociu, celuloza, constr. SEMIUTIL: SUBARBORET: DATE COMPL.: POI: ERZ: LUCRARI EXEC: 2008-T produse accidentale 2009-T produse accidentale LUCRARI PROP: T. IGJENA | | | | | | | | | | | | | | | | |
| MO | 7 | P | 80 | 36 | 29 | 2 | | 6 | NEC | N | 0.56 | 407 | 14245 | 6.6 | | |
| BR | 2 | IN | 90 | 34 | 28 | 2 | M | 7 | RN | N | 0.16 | 115 | 4025 | 1.7 | | |
| FA | 1 | IN | 85 | 38 | 28 | 2 | 1 | 7 | RN | N | 0.08 | 42 | 1470 | 0.8 | | |
| TOTAL | | | 80 | | | 2 | | | | | 0.8 | 564 | 19740 | 9.1 | | |

| DESCRIEREA STATIUNII SI ARBORETULUI | | | | ELM ARB | P R P | M R P | VAR RE GE | STA ANI | DM CM | HM M | C L P | A MES TEC | EL AG AJ | PROVE NIENTA | VI TA LI | DENS | | VOLUM | | | CRES | | |
|--|--|--|--|------------|-------------|-------------|-----------------|------------|----------|---------|-------------|-----------------|----------------|-----------------|----------------|------|----------|----------|----------|------|------|--|--|
| | | | | | | | | | | | | | | | | CONS | MC HA | MC UA | MC HA | | | | |
| 37 18.20 HA GF: 1-2L 4J SUP: A TS: 3333 TP: 2211 SOL: 3201 Versant ondulat EXPOZITIE: SE INC: 23 G ALTITUDINE: 670 - 930 M LITURA: interupta-subtire TIP FLORA: Asperula-Dentaria Artificial de prod. sup. echien COMP. ACTUALA: 7 MO 3 BR COMP. TEL: 7 MO 3 BR SORT: MO Gros si f.gros, cherestea VARSTA EXPL.: 110 ani BR Mijlociu, celuloza, constr. SEMULUI: SUBARBORET: DATE COMPL.: PUI: ERZ: LUCRARI EXEC: 2004-T produse accidentale 2005-T produse accidentale LUCRARI PROP: IGIENA | | | | | | | | | | | | | | | | | 0.56 | 407 | 7407 | 6.6 | | | |
| | | | | | | | | | | | | | | | | | 0.24 | 172 | 3130 | 2.7 | | | |
| | | | | TOTAL | | | 80 | | | | 2 | | | | | | 0.8 | 579 | 10537 | 9.3 | | | |
| DESCRIEREA STATIUNII SI ARBORETULUI | | | | | | | | | | | | | | | | | | | | | | | |
| 38 A 4.00 HA GF: 1-2L 4J SUP: A TS: 3333 TP: 2211 SOL: 3201 Versant inferior ondulat EXPOZITIE: NE INC: 23 G ALTITUDINE: 790 M LITURA: continua-subtire TIP FLORA: Asperula-Dentaria Artificial de prod. sup. echien COMP. ACTUALA: 6 MO 3 BR 1 FA COMP. TEL: 6 MO 3 BR 1 FA SORT: MO Gros si f.gros, cherestea VARSTA EXPL.: 110 ani BR Mijlociu, celuloza, constr. SEMULUI: SUBARBORET: DATE COMPL.: PUI: ERZ: LUCRARI EXEC: 2003-T produse accidentale 2004-T produse accidentale LUCRARI PROP: IGIENA | | | | | | | | | | | | | | | | | | | | | | | |
| | | | | | | | | | | | | | | | | | | | | | | | |
| | | | | | | | | | | | | | | | | | | | | | | | |
| | | | | TOTAL | | | 80 | | | | 2 | | | | | | | 0.8 | 510 | 2040 | 9.2 | | |
| DESCRIEREA STATIUNII SI ARBORETULUI | | | | | | | | | | | | | | | | | | | | | | | |
| 38 B 17.70 HA GF: 1-2L 4J SUP: A TS: 3333 TP: 2211 SOL: 3201 Versant mijlociu ondulat EXPOZITIE: N INC: 24 G ALTITUDINE: 770 - 950 M LITURA: continua-subtire TIP FLORA: Asperula-Dentaria Natural fundamental prod. sup. relativ-pluie COMP. ACTUALA: 4 BR 1 BR 3 FA 2 MO COMP. TEL: 5 BR 3 FA 2 MO SORT: BR Mijlociu, celuloza, constr. VARSTA EXPL.: 120 ani BR Mijlociu, celuloza, constr. SEMULUI: SUBARBORET: DATE COMPL.: PUI: ERZ: LUCRARI EXEC: 2008-T produse accidentale 2009-T produse accidentale LUCRARI PROP: IGIENA | | | | | | | | | | | | | | | | | | | | | | | |
| | | | | | | | | | | | | | | | | | | | | | | | |
| | | | | | | | | | | | | | | | | | | | | | | | |
| | | | | | | | | | | | | | | | | | | | | | | | |
| | | | | TOTAL | | | 85 | | | | 2 | | | | | | | 0.8 | 525 | 9292 | 8.4 | | |
| DESCRIEREA STATIUNII SI ARBORETULUI | | | | | | | | | | | | | | | | | | | | | | | |
| 38 C 5.50 HA GF: 1-2L 4J SUP: A TS: 3333 TP: 2211 SOL: 3101 Versant superior ondulat EXPOZITIE: NE INC: 20 G ALTITUDINE: 840 - 910 M LITURA: continua-subtire TIP FLORA: Asperula-Dentaria Artificial de prod. sup. relativ-echien COMP. ACTUALA: 7 MO 3 BR COMP. TEL: 7 MO 3 BR SORT: MO Gros si f.gros, cherestea VARSTA EXPL.: 110 ani BR Mijlociu, celuloza, constr. SEMULUI: SUBARBORET: DATE COMPL.: PUI: ERZ: LUCRARI EXEC: 2002-T produse accidentale 2004-T produse accidentale LUCRARI PROP: IGIENA | | | | | | | | | | | | | | | | | | | | | | | |
| | | | | | | | | | | | | | | | | | | | | | | | |
| | | | | | | | | | | | | | | | | | | | | | | | |
| | | | | | | | | | | | | | | | | | | | | | | | |
| | | | | TOTAL | | | 80 | | | | 2 | | | | | | | 0.8 | 605 | 3328 | | | |

Ar
exc
201
201
201
20
20
201



U.P. 11
U.A. 36, 37



U.P. 11
U.A. 36, 37

OS VALENI DE MUNTE
OS VALENI DE MUNTE

OCOLUL SILVIC VALENI
JUD. PRAHOVA

INTRARE Nr. 2187
IESIRE

ziua 15 luna 02 an 2017

17.02.2017
CULES

ACT DE PUNERE IN VALOARE NR. -- PH - 286

Unitate de Productie : 3 - Bisca
Denumire A.P.V. : 2808 AC I BISCA

| | | | | |
|---|---|--|-------------------|--------------------|
| Suprafata totala act - (ha) : 40,80 Tratament : ACCIDENTALE I Natura produsului : ACCIDENTALE I Tehnologia de exploatare : TRUNCHIURI SI CATARGE Data inventarierii : 17.01.2017 Anul exploatarii : 2017 Procedeul de inventariere : FIR CU FIR Ciocan rotund nr. : 470/2 Ciocan patrat nr. : | Informatii privind N.T.S.M. Stancarii pe - (ha) : Arbori putregaiosi - (buc) : cu un volum de - (mc) : Iescarii -(buc) : 5 cu un volum de - (mc) : 15,00 | Grupa de specii | Nr. de arbori | Vol. arbore |
| | | Rasinoase FAG Quercinee Diverse tari Diverse moi | 39 15 3 | 109 22 4 |
| | | Total : | 57 | 135 |

| Specia | SORTARE DIMENSIONALA | | | | | | | Lemn lucru | Coaja | Lemn de foc | | Volum brut |
|-----------------|----------------------|-----------|----------|----------|----|----|----------|------------|----------|-------------|----------|------------|
| | G1 | G2 | G3 | M1 | M2 | M3 | LS | | | Total | VF | |
| BRAD | 23 | 9 | 2 | 1 | | | | 35 | 4 | 56 | 5 | 95 |
| MOLID | 7 | 2 | | | | | | 9 | 1 | 4 | 1 | 14 |
| FAG | 2 | 2 | | | | | | 4 | | 18 | 1 | 22 |
| PLOP TREMURATOR | | | | | | | 1 | 1 | | 3 | | 4 |
| TOTAL | 32 | 13 | 2 | 1 | | | 1 | 49 | 5 | 81 | 7 | 135 |

| U.A. | Suprafata ha | Varsta ani | Panta G | Semintis utilizabil | | | | Total volum brut |
|-------|--------------|------------|---------|---------------------|--------|------------|--|------------------|
| | | | | % | S. tot | Compozitie | | |
| 71 | 40,80 | 131,5 | 18,00 | | | | | 135 |
| Total | 40,80 | | | | | | | 135 |

| U.A. | BR | FA | MO | PL.T | Volum |
|-------|----|----|----|------|-------|
| 71 | 95 | 22 | 14 | 4 | 135 |
| Total | 95 | 22 | 14 | 4 | 135 |

| U.A. | Specia | Diametre | | Inaltimi | | Varsta | Vol. arb | Nr. arb | Cres tere | Sortare dimensionala | | | | | | | Coaja | Lemn foc | | Volum brut |
|----------------------|--------|----------|-------|----------|-------|--------|----------|---------|-----------|----------------------|----|----|----|----|----|----|-------|----------|----|------------|
| | | dt | deg | ht | hc | | | | | G1 | G2 | G3 | M1 | M2 | M3 | LS | | Total | VF | |
| 71 | BR | 50,00 | 50,20 | 27,80 | 27,80 | 138 | 2,79 | 34 | | 23 | 9 | 2 | 1 | | | 4 | 56 | 5 | 95 | |
| | MO | 49,00 | 49,50 | 29,00 | 29,10 | 88 | 2,80 | 5 | | 7 | 2 | | | | | 1 | 4 | 1 | 14 | |
| | FA | 39,50 | 40,90 | 24,50 | 24,80 | 138 | 1,47 | 15 | | 2 | 2 | | | | | | 18 | 1 | 22 | |
| | PL.T | 50,00 | 49,20 | 24,00 | 23,90 | 98 | 1,33 | 3 | | | | | | 1 | | | 3 | | 4 | |
| Total U.A. : 71 | | | | | | | | | 57 | | 32 | 13 | 2 | 1 | | 1 | 5 | 81 | 7 | 135 |
| Total General U.A. : | | | | | | | | | 57 | | 32 | 13 | 2 | 1 | | 1 | 5 | 81 | 7 | 135 |

Sef Ocol,

Intocmit,

Birou Fond Forestier,

Verificat,

TRONARU ADRIAN



[Handwritten signature]

ACT DE PUNERE IN VALOARE NR. 2808 AC 1 BISCA
 Numar SERIAL:

D.P. nr. 3 BISCA

Accesibilitate: 501..1000 m

PRODUCTIE INDUSTRIALA

| | | | | | |
|---|-----------------------------|-----------------|-----------------|---------------------|--------|
| Suprafata totala act: 40.80 ha | INFORMATII PRIVIND N.T.S.M. | Grupa de specii | Numar de arbori | Volu m arbore mediu | Elaga) |
| Tratament: t. de accidentala | Stincarii pe: ha | Rasinose | 39 | 2.79 | 0.55 |
| Natura produsului: accid.1 (fara dobor.1) | Arbori putregaiosi: buc. | FAG | 15 | 1.47 | 0.50 |
| Tehnologia de exploatare: trunchiuri si catarge | cu un volum de: mc | Quercinee | | | |
| Data inventarierii: 17 Ianuarie 2017 | Numar iescari: 5 | Diverse tari | 3 | 1.33 | 0.60 |
| Anul exploatarei: 2017 | | Diverse moi | | | |
| Procedeu de inventariere: far cu fir. | | TOTAL: | 57 | 2.37 | 0.55 |
| Ciocan rotund nr: PS 470/2 PLESEA VERDE | | | | | |
| Semintia neutilizabil pe ha. Vol. craci rasin. 6.00 mc. | | | | | |
| Preturi conform Hotararii Nr. 383/28/09/2016 | | | | | |

| Specia | SORTAREA DIMENSIONALA | | | | | | Le mn (subtire | Le mn de foc Total | Volu m brut | Valo are lei | |
|---------------|-----------------------|-----------|----------|----------|----------|----------|----------------|--------------------|-------------|--------------|-----------------|
| | g1 | g2 | g3 | M1 | M2 | M3 | | | | | lucru |
| BRAD | 23 | 9 | 2 | 1 | 0 | 0 | 35 | 4 | 56 | 95 | 9266.16 |
| MOLID | 7 | 2 | 0 | 0 | 0 | 0 | 9 | 1 | 4 | 14 | 2256.68 |
| FAG | 2 | 2 | 0 | 0 | 0 | 0 | 4 | 0 | 18 | 22 | 1507.64 |
| PLAF | 0 | 0 | 0 | 0 | 0 | 0 | 1 | 0 | 3 | 4 | 73.95 |
| Total: | 32 | 13 | 2 | 1 | 0 | 0 | 49 | 5 | 81 | 135 | 13103.53 |

| U.A. (fata (sta) ta (ha (ani) g | VOLU M BRU T P E S P E C I I (mc) | | | | (Total) (volum) (brut | Semintia utilizabil (S.tot) Compozitie | H (Basp) |
|---------------------------------|-----------------------------------|----|----|------|-----------------------|--|----------|
| | BR | MO | FA | PL.T | | | |
| 71 40.8 138 18.0 | 95 | 14 | 22 | 4 | 135 | | |

| Nr. (Spe) (u.a. (cia) (st) (dcg) (ht) (hc) (sta) (mediu) (Dori) (st.) | Diametre (cm) | Inaltimei (m) | vir (V. arb) (Nr. ar) (Cre) (st.) | g1 | g2 | g3 | m1 | m2 | m3 | le mn (subt) (je | cos (total) (craci) | Le mn de foc (total) (craci) | V. brut (mc) | pret lei |
|---|---------------|---------------|-----------------------------------|-----------|-----------|-----------|----------|----------|----|------------------|---------------------|------------------------------|--------------|-----------------|
| | | | | | | | | | | | | | | |
| 71 MO 49.0 49.5 29.0 29.1 88 2.800 5 7 2 0 0 1 4 1 14 2256.68 | | | | | | | | | | | | | | |
| 71 FA 39.5 40.9 24.5 24.8 138 1.470 15 2 2 0 0 18 1 22 1507.64 | | | | | | | | | | | | | | |
| 71 PL.T 50.0 49.2 24.0 23.9 88 1.330 3 0 0 0 0 3 0 4 73.95 | | | | | | | | | | | | | | |
| Total u.a. 71 | | | | 57 | 32 | 13 | 2 | 1 | | 49 | 5 | 81 | 135 | 13103.53 |

| | |
|-------------|--|
| Postata | |
| Valu m (mc) | |
| Nr arbori | |

Software by Tehnologia Grigore
 Sef Ocol: ING. TRONARU ADRIAN
 Intocmit: Birou Fond Forestier ING. MOISESCU GEORGE



Moise

OCOLUL SILVIC VALENI
 JUD. PRAHOVA
 INTRARE Nr. 2187
 IESIRE
 ziua 16 luna 02 an 2017

| DESCRIEREA STATIUNII SI ARBORETULUI | | | | | | | | | | | | | | ELM | P | M | VAR | DM | HM | C | A | EL | PROVE | VI | DENS | VOLUM | | | CRES |
|--|--|--|--|--|--|--|--|--|--|--|--|--|--|-------|----|----|-----|----|----|---|-----|----|-------|----|------|-------|-------|-----|------|
| | | | | | | | | | | | | | | | | | | | | | | | | | | ARB | R | RE | |
| | | | | | | | | | | | | | | | P | GE | ANI | | | P | TEC | AJ | | LI | | HA | UA | HA | |
| 69B 0.80HA GE 2-IB SUP A TS 3332 TP 2212 SOI 310I Versant superior ondulat EXPOZITIE SV INC 19 G ALTITUDINE 990 M LITERA Ipsi TIP FLORA Asperula-Dentaria Natural fundamental prod. mij echien COMP ACTUALA 10MO COMP TEL 10MO SOCI 1A Gros si mijl. cherestea VARSTA EXPL. 100 ani BR Mijlociu, celuloza const. SEMI TEL SUBARBORIT DATE COMPI. | | | | | | | | | | | | | | MO | 10 | IN | 70 | 28 | 25 | 3 | | 4 | RN | N | 0.90 | 537 | 430 | 102 | |
| POI ERZ LUCRARI EXC 2007-Rantari LUCRARI PROP RARITURI | | | | | | | | | | | | | | TOTAL | | | 70 | | | 3 | | | | | 0.9 | 537 | 430 | 102 | |
| 70A 41.50HA GE 2-IB SUP A TS 3332 TP 2212 SOI 310I Versant ondulat EXPOZITIE SV INC 19 G ALTITUDINE 860 - 1050 M LITERA continua-subtira TIP FLORA Asperula-Dentaria Natural fundamental prod. mij relativ-plurien COMP ACTUALA 51A 21A 3BR 1BR 1ME COMP TEL 51A 1BR 1DI SOCI 1A Gros si mijl. cherestea VARSTA EXPL. 110 ani BR Gros si f.gros. cherestea SEMI TEL 101A SUBARBORIT DATE COMPI. | | | | | | | | | | | | | | FA | 3 | IN | 75 | 28 | 25 | 3 | 1 | 6 | RN | N | 0.24 | 105 | 4358 | 22 | |
| POI ERZ LUCRARI EXC 2004-Rantari 2009-Rantari LUCRARI PROP TIGIENA | | | | | | | | | | | | | | FA | 2 | IN | 110 | 44 | 26 | 3 | 1 | 6 | RN | N | 0.16 | 75 | 3113 | 09 | |
| | | | | | | | | | | | | | | BR | 3 | IN | 75 | 28 | 25 | 3 | 1 | 6 | RN | N | 0.24 | 147 | 6101 | 26 | |
| | | | | | | | | | | | | | | BR | 1 | IN | 110 | 50 | 27 | 3 | M | 5 | RN | N | 0.08 | 55 | 2283 | 06 | |
| | | | | | | | | | | | | | | ME | 1 | IN | 75 | 32 | 24 | 3 | M | 6 | RN | N | 0.08 | 27 | 1121 | 07 | |
| POI ERZ LUCRARI EXC 2004-Rantari 2009-Rantari LUCRARI PROP TIGIENA | | | | | | | | | | | | | | TOTAL | | | 75 | | | 3 | | | | | 0.8 | 409 | 16976 | 68 | |
| 70B 8.30HA GE 2-IB SUP A TS 3332 TP 2212 SOI 310I Versant inferior ondulat EXPOZITIE SV INC 7 G ALTITUDINE 850 M LITERA Ipsi TIP FLORA Asperula-Dentaria Artificial de prod. mij relativ-echien COMP ACTUALA 6MO 2BR 1FA 1ME COMP TEL 6MO 2BR 2FA SOCI MO Gros cherestea VARSTA EXPL. 100 ani BR Gros si f.gros. cherestea SEMI TEL SUBARBORIT DATE COMPI. Doborint izolate | | | | | | | | | | | | | | MO | 6 | P | 70 | 34 | 25 | 3 | | 5 | NEC | N | 0.48 | 287 | 2382 | 55 | |
| POI ERZ LUCRARI EXC 2007-Rantari 2008-1 produse accidentale LUCRARI PROP TIGIENA | | | | | | | | | | | | | | BR | 2 | IN | 85 | 38 | 26 | 3 | 1 | 5 | RN | N | 0.16 | 104 | 863 | 10 | |
| | | | | | | | | | | | | | | FA | 1 | IN | 75 | 30 | 24 | 3 | M | 6 | RN | N | 0.08 | 33 | 274 | 07 | |
| | | | | | | | | | | | | | | ME | 1 | IN | 75 | 32 | 26 | 3 | M | 6 | RN | N | 0.08 | 30 | 249 | 07 | |
| POI ERZ LUCRARI EXC 2007-Rantari 2008-1 produse accidentale LUCRARI PROP TIGIENA | | | | | | | | | | | | | | TOTAL | | | 70 | | | 3 | | | | | 0.8 | 454 | 3768 | 81 | |
| 71 40.80HA GE 2-IB SUP A TS 3332 TP 2212 SOI 310I Versant ondulat EXPOZITIE NV INC 18 G ALTITUDINE 800 - 1050 M LITERA intregita-subtira TIP FLORA Asperula-Dentaria Natural fundamental prod. mij relativ-plurien COMP ACTUALA 4BR 2FA 2FA 1ME 1MO COMP TEL 4BR 4FA 1MO 1DI SOCI BR Gros si f.gros. cherestea VARSTA EXPL. 110 ani FA Gros si mijl. cherestea SEMI TEL 7A 3BR SUBARBORIT DATE COMPI. | | | | | | | | | | | | | | BR | 4 | IN | 130 | 56 | 28 | 3 | 1 | 6 | RN | N | 0.28 | 125 | 5100 | 17 | |
| POI ERZ LUCRARI EXC 2005-1 produse accidentale 2006-1 igiena LUCRARI PROP 1 PROGRESIVE (insamintare) ME IGRIARILE RIG NATURALE INGRIDREA SEMINTISULUI | | | | | | | | | | | | | | FA | 2 | IN | 90 | 32 | 25 | 3 | 1 | 6 | RN | N | 0.14 | 85 | 2244 | 11 | |
| | | | | | | | | | | | | | | FA | 2 | IN | 130 | 50 | 29 | 3 | 1 | 5 | RN | N | 0.14 | 113 | 4610 | 06 | |
| | | | | | | | | | | | | | | ME | 1 | IN | 90 | 30 | 24 | 3 | M | 6 | RN | N | 0.07 | 7 | 286 | 03 | |
| | | | | | | | | | | | | | | MO | 1 | IN | 80 | 30 | 24 | 3 | M | 5 | RN | N | 0.07 | 11 | 449 | 07 | |
| POI ERZ LUCRARI EXC 2005-1 produse accidentale 2006-1 igiena LUCRARI PROP 1 PROGRESIVE (insamintare) ME IGRIARILE RIG NATURALE INGRIDREA SEMINTISULUI | | | | | | | | | | | | | | TOTAL | | | 130 | | | 3 | | | | | 0.7 | 314 | 12689 | 44 | |

16 me

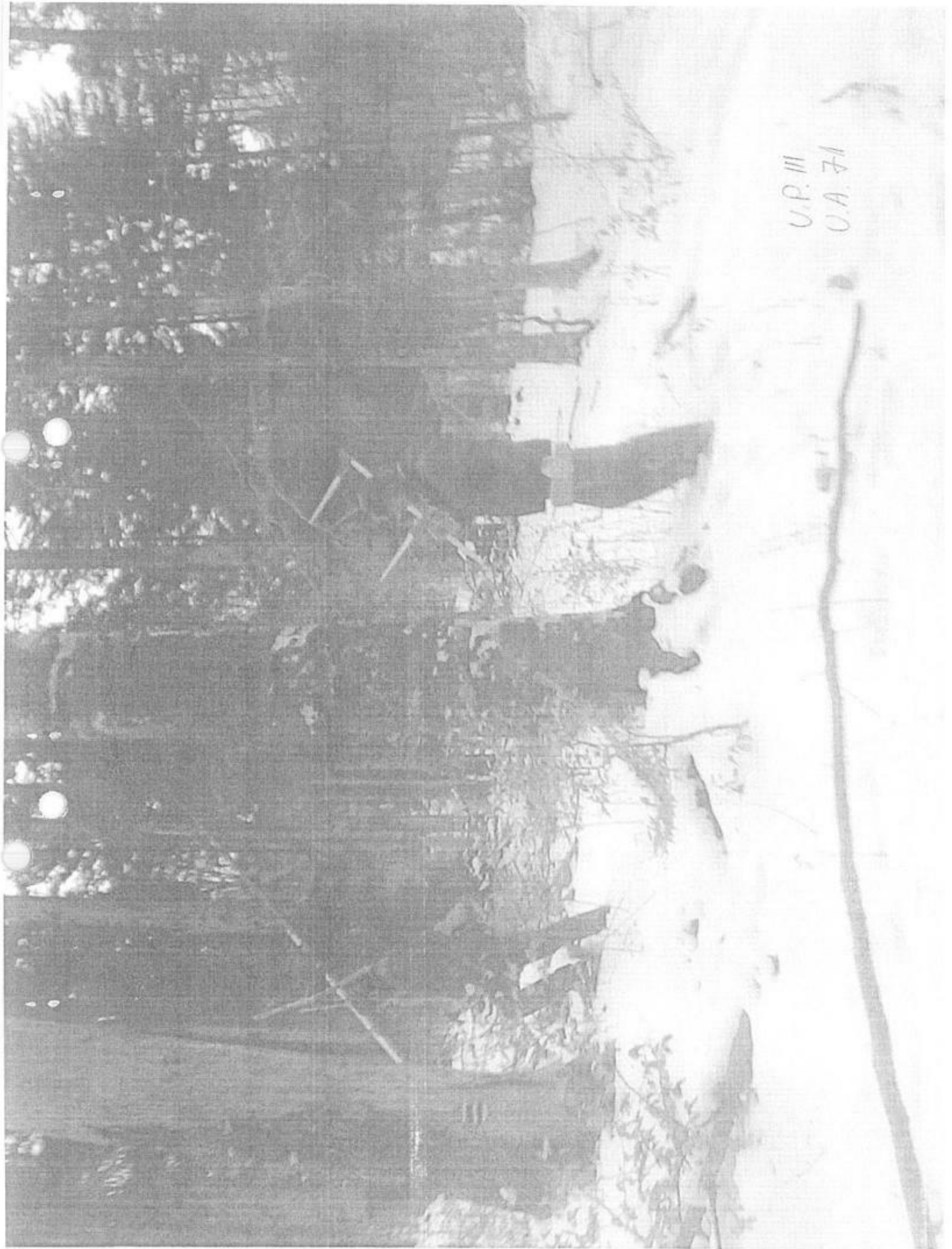

U.P. III
U.A. 71





UR III U.A. 71



U.P. III U.A. 7A